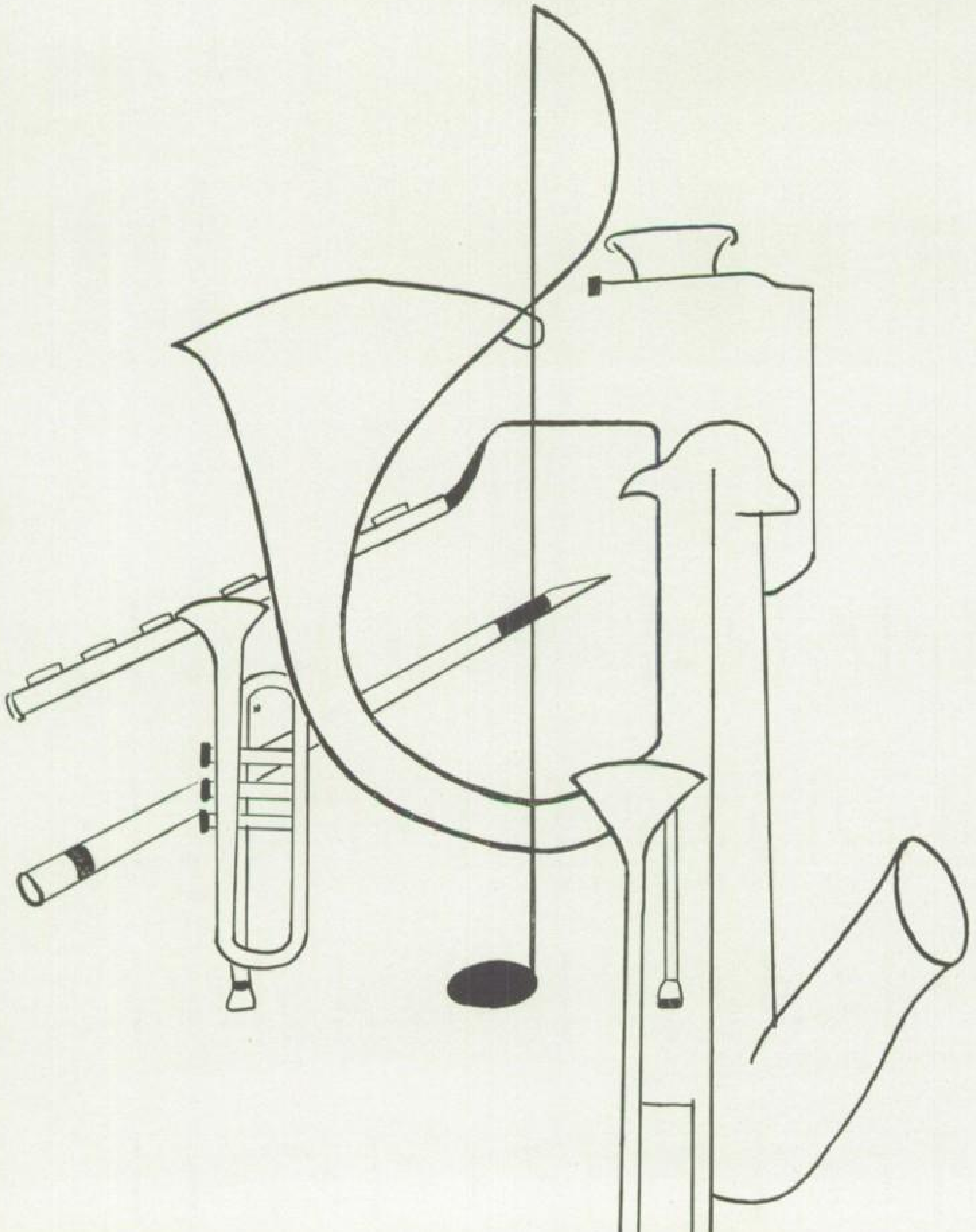
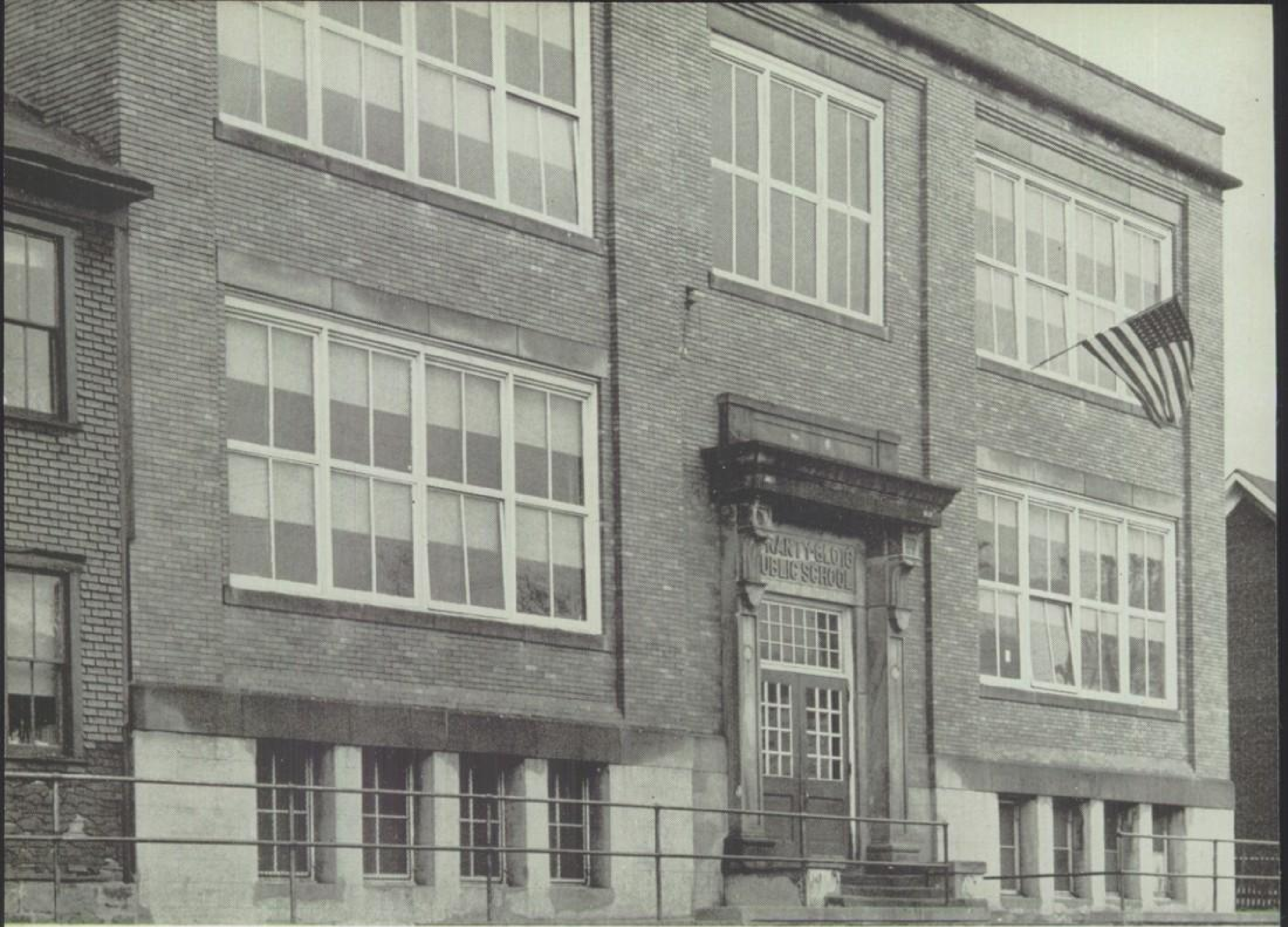
ECHO

1953
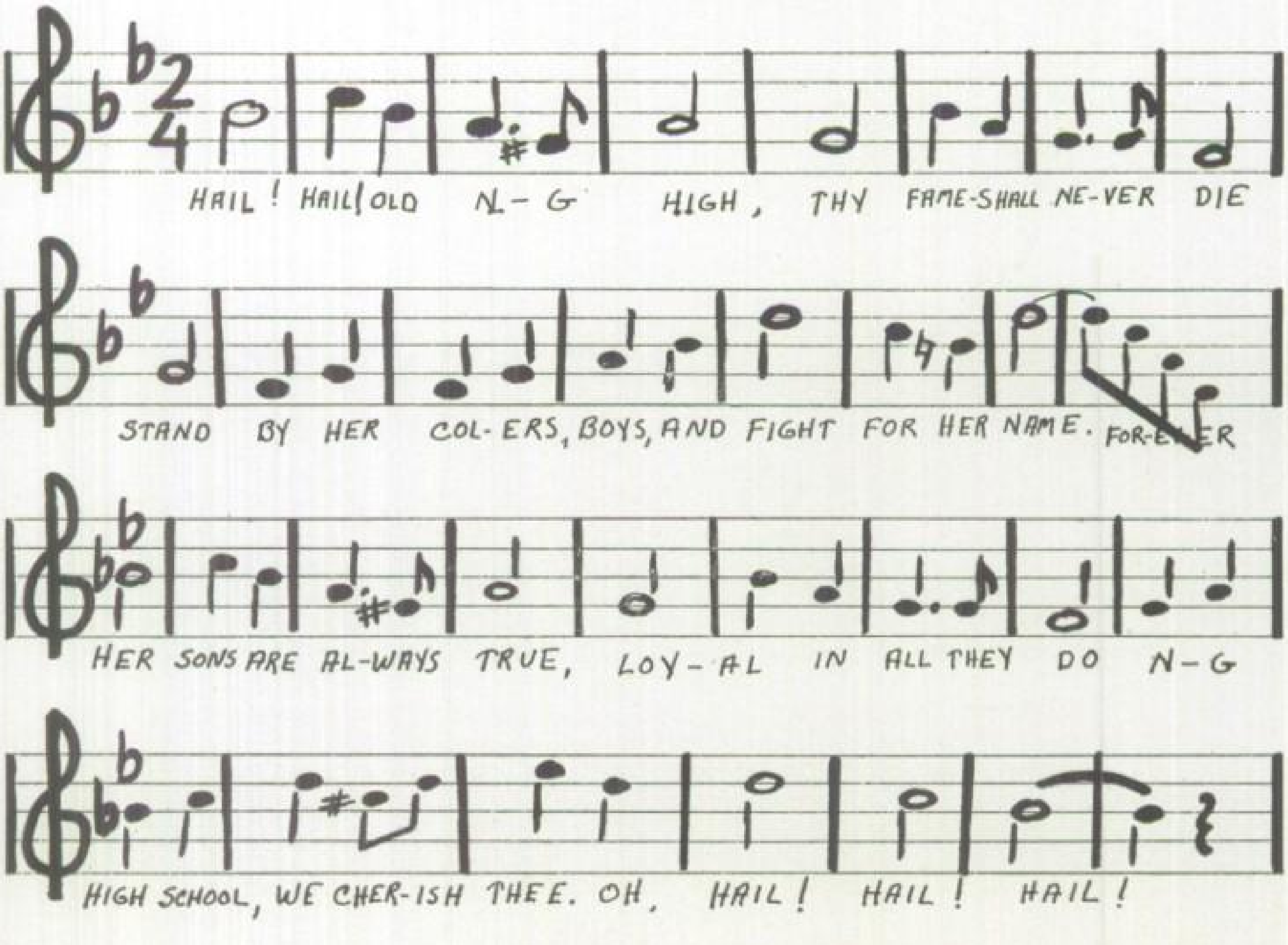
THE 1953 ECHO

NANTY-GLO HIGH SCHOOL
NANTY-GLO, PENNSYLVANIA





ALMA-MATER


HAIL! HAIL! OLD N-G HIGH, THY FAME SHALL NE-VER DIE
STAND BY HER COL-ERS, BOYS, AND FIGHT FOR HER NAME. FOR-EVER
HER SONS ARE AL-WAYS TRUE, LOY-AL IN ALL THEY DO N-G
HIGH SCHOOL, WE CHER-ISH THEE. OH, HAIL! HAIL! HAIL!



Dedication

WE, the class of 1953, dedicate this, our yearbook, to all the alumni who have served or are now serving with the Armed Forces to preserve our freedom so that we may sing—

"Land of the free, home of the brave"



Look Backward

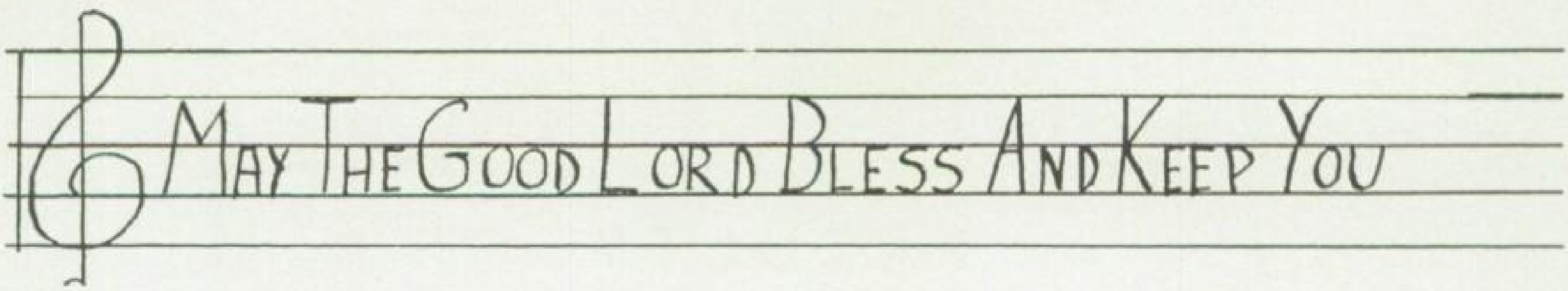
Look Forward

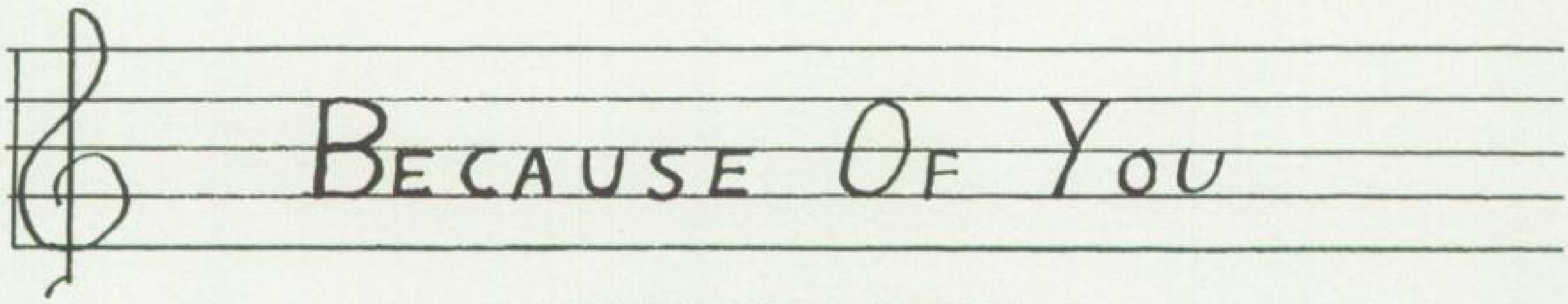
and Then Go On



SCHOOL BOARD

Standing, left to right—Leslie Johnson, Lloyd McMullen (Treasurer), David Hawksworth (President).
Seated, left to right—Fred Singer, John Taylor (Solicitor), Julius Levinson (Vice-President), Joseph Funyak, Mrs. Margaret Carnahan.





ADMINISTRATION

DAVIS, THOMAS W.
B.S., Washington and Jefferson College, Washington, Pennsylvania; M. of Ed., University of Pittsburgh, Pittsburgh, Pennsylvania.
Superintendent of Schools

TROMBLEY, KATHERINE
Graduated Johnstown High School, Commercial. Secretary of Nanty-Glo School District.

GUSTIN, JOHN J.
A.B., M.A., St. Francis College, Loretto, Pennsylvania. Principal of High School, Driver Training, Basketball Coach, Faculty Manager.












BRENNAN, WILLIAM S., B.S., M. of Ed., Pennsylvania State College, State College, Pennsylvania. Industrial Arts.

BRUNO, JOSEPH, B.S., St. Francis College, Loretto, Pennsylvania. Commercial subjects, Commercial Club.

BUIGE, ELMER, B.A., St. Francis College, Loretto, Pennsylvania. M. of Ed., University of Pittsburgh, Pittsburgh, Pennsylvania. English, Sophomore Class.

CARSON, ROSS S., A.B., Otterbein College, Westerville, Ohio; M. of Ed., University of Pittsburgh, Pittsburgh, Pennsylvania. Mathematics, Senior Class.

FACULTY

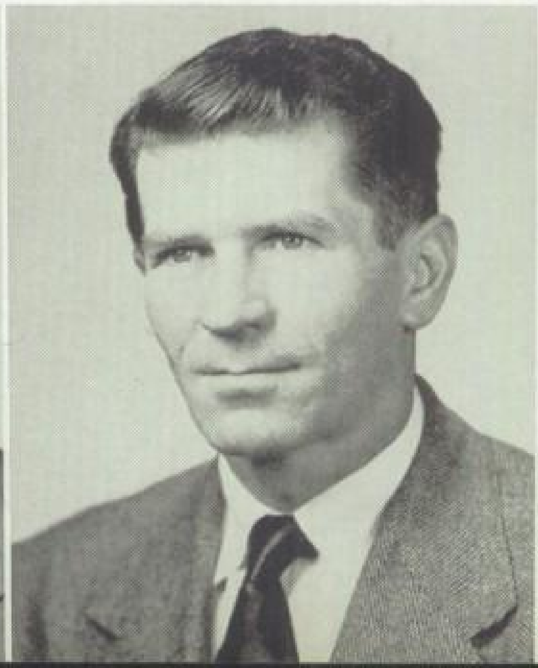
CLAYCOMB, BARBARA, B.S. in Home Economics, Juniata College, Huntington, Pennsylvania. Home Economics, Y-Teens.

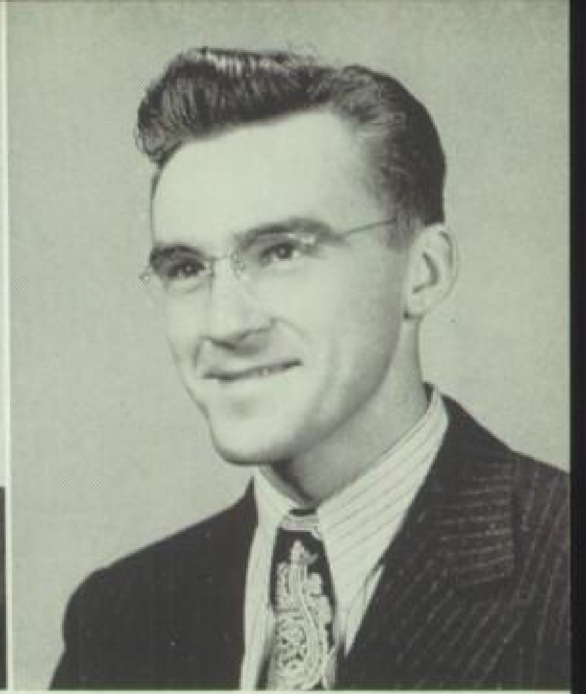
CREANY, MARIO J., B.A., St. Francis College, Loretto, Pennsylvania; M. of Ed., University of Pittsburgh, Pittsburgh, Pennsylvania. Social Studies, Junior Class, Driver Training, Boy Patrol.

GATES, JOSEPH J., Duquensne University, Pittsburgh, Pennsylvania. Civics, Health, "N" Club, Football Coach.

GEORGE, BARBARA, R.N., Conemaugh Valley Memorial Hospital School of Nursing, Johnstown, Pennsylvania. School Nurse.





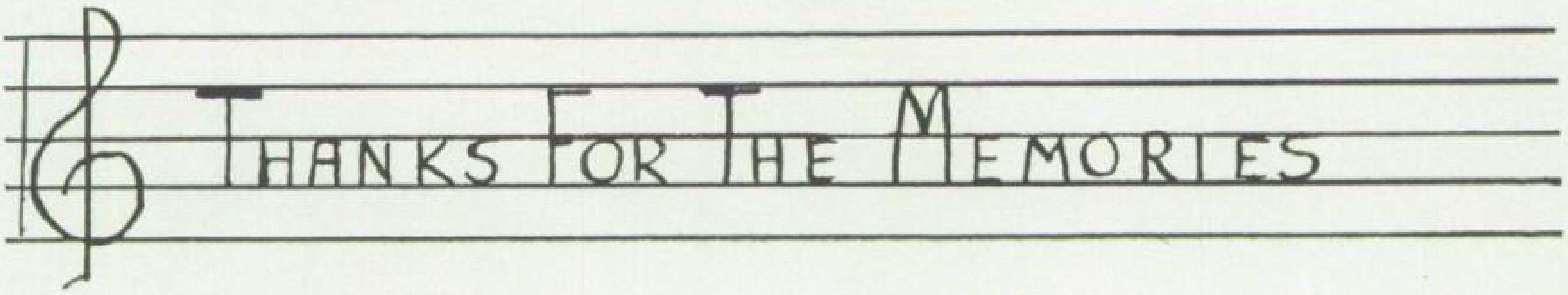

   

LAMANTIA, AUGUSTA, M., B.A., Seton Hill College, Greensburg, Pennsylvania. History, English, National Honor Society, Library.

MASTOVICH, MICHAEL L., B. of Mus. Ed., Susquehanna University, Selinsgrove, Pennsylvania. Music Supervisor, Band, Mixed Chorus.

MCHUGH, MARGARET B., B.S., State Teachers College, Indiana, Pennsylvania. English, Mathematics, Assistant Advisor of Yearbook.

O'DONNELL, JOHN W., B.A., St. Francis College, Loretto, Pennsylvania. Languages, Foreign Language Club, English.



PALKO, PAUL S., B.S., St. Francis College, Loretto, Pennsylvania. Chemistry, Physics, Science Club, Junior High Basketball Coach.

PAISLEY, DORIS M., B.S., State Teachers College, Indiana, Pennsylvania. Art, Y-Teens, Cheer Leaders.

TRUBY, CHARLES H., B.S., State Teachers College, Indiana, Pennsylvania. Biology, General Science, Freshman Class.

YINGLING, PAUL A., B.S., State Teachers College, Indiana; M. of Ed., Pennsylvania State College, State College, Pennsylvania. Commercial Subjects, Yearbook Advisor.



Whistle While You Work

Literary and Club Editors

Standing, left to right—M. Kelly, J. Guella, S. Buchanan, A. Kalenak, B. Shuman, J. Barr, D. Hannigan, J. Stiffler, S. Deskevich, J. Varljen.

Sitting, left to right—A. Davidson, A. Evanicsko, B. Zamboni, L. Flanagan, E. Brusko, P. Dunlap, A. Kalenak, J. Travis, T. Lekawa, R. Krawcion, N. Teeter, A. Pillock. (Absent) Phil Cronauer.

Business Staff

Left to right, Row 1—P. Lezzer, Miss McHugh, A. Kaschalk.

Row 2—P. Komisar, Mr. Yingling, M. Skrak, B. Varescak, E. Eget.





Advertising Staff

Left to right — T. Crnarich, T. Dino, R. Simendinger, E. Brusko, D. Woodring, D. Leonard, T. Lekawa. (Absent) H. Millward.

Typists and Photographers

Seated, Row 1—C. Henter.

Row 2—B. Kimack, M. Serluco, M. Skrak.

Row 3—R. Kovach, R. Krawcion.

Standing, left to right—A. Davidson, D. Hannigan, B. Donaldson, S. Buchanan, P. Komisar, J. Varljen, W. Shuman, A. Kaschalk, E. Normand, D. Foreman.



So Tired

SENIOR CLASS

OF

1953

"WITH-A-SONG-IN OUR HEARTS"



TREASURER



PRESIDENT



VICE-PRESIDENT



SECRETARY



ADVISOR

SENIORS



Baldwin, Elizabeth
"Babe"

Commercial-Clerical

Y-Teens 1, 2, 3, 4; Commercial Club 2, 3, 4; Cheerleader 1, 2, 3, 4; Gloer Staff.
A very active cheerleader . . . full of fun and pep . . . gets along with everyone . . . the other half of the Baldwin-Donaldson dancing team.

Bellavia, Josephine Mary
"Josie"

Commercial-Clerical

Commercial Club 2, 3, 4; Y-Teens 1, 2, 3, 4.
Lots of fun in class . . . always asking someone for his math . . . has a famous sneeze all her own.



Ballentyne, Dona Jean
"Donie"

Commercial-Clerical

Commercial Club 2, 3, 4; Band 1, 2; Y-Teens 1, 2, 3, 4.
The owner of an explosive temper . . . Mr. Yingling's problem child . . . enjoys her evenings at Nick's.





Bender, Francis
"Ben"

General

"N" Club 3, 4 (Secretary); Boy Patrol 4.
Likes to argue . . . a great talker . . . the only thing he takes seriously is football.

Barr, George M.
"Barr"

Academic

Tall, dark, and handsome . . . likes to tease the girls . . . enjoys a good argument with Mr. Carson.





Bensor, Venna Ilene
"Ven"

Commercial-Clerical

Y-Teens 1, 2, 3, 4; Commercial Club 2, 3, 4; National Honor Society 2, 3, 4.
The helping hand . . . always busy doing somebody else's typing . . . pleasing smile . . . blooming personality.



Barr, Jo Anne Jean
"Jo"

Academic

Cheerleader 1, 2, 3, 4; Y-Teens 1, 2, 3, 4 (President); National Honor Society 2, 3, 4 (Vice President); Science Club 3, 4; Yearbook Staff (Club Editor).
An active cheerleader . . . enjoys making new friends . . . a talkative little blonde.

Boback, Shirley Jane
"Shirl"

Academic

Foreign Language Club 3, 4; Y-Teens 1.
Shy, quiet, and reserved . . . enjoys Spanish class . . . does her written punishments without complaint.



SENIORS



Brusko, Edward Thomas
"Buck"

Academic

Foreign Language Club 1, 2, 3, 4; "N" Club 3 (Secretary), 4 (Treasurer); Football 1, 3, 4; Basketball 1, 2, 3, 4; Yearbook Staff (Sports Editor, Advertising); Senior Class President.
King of the gridiron . . . throws a pretty mean pigskin . . . enjoys arguing with Mr. Creany.

Christoff, Evelyn Elaine
"Havaline"

Academic

Y-Teens 1, 2, 3, 4.
Smooth dancer . . . has a smile for everyone . . . sympathetic to everyone's troubles.



Buchanan, Shirley Ann
"Shirl"

Commercial-Secretarial

Foreign Language Club 2, 3, 4; Chorus 1, 2, 3, 4; National Honor Society 2, 3, 4; Commercial Club 2, 3, 4; *Gloer* Staff (Typist); Yearbook Staff (Literary Editor).
Always seen with the gang . . . enjoys riding to school with the teachers . . . sparkling blue eyes.





Covolo, Dominic John
"Bugs"

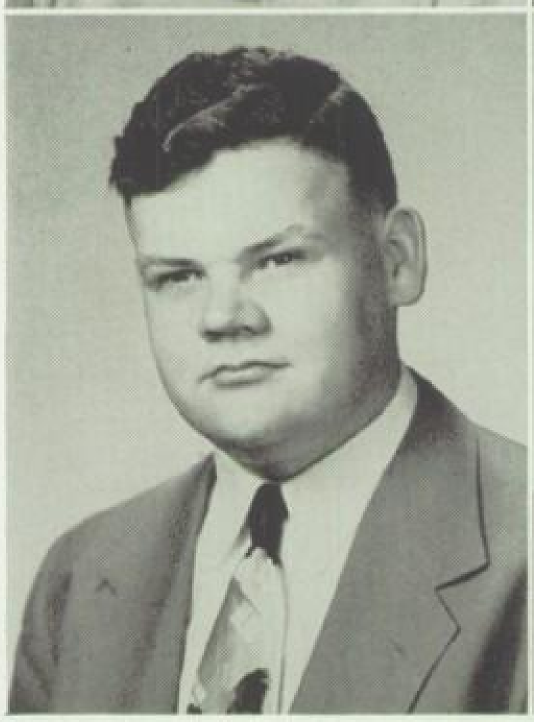
Academic

Foreign Language Club 1, 2, 3, 4.
Mr. Gustin's right-hand man when a truck is needed . . . the only senior who shaves every day . . . mischief and "Bugs" are synonymous.

Carmel, Edward Guy
"Tubbie"

Academic

Foreign Language Club 3, 4.
Likes to tell tall tales of hunting and fishing . . . Mr. O'Donnell's problem child . . . very good natured.





Crnarich, Thomas Bernard
"Cynich"

General

Yearbook Staff (Advertising); Senior Class Treasurer.
Jokes and Tom are synonymous . . . a confirmed bachelor . . . enjoys arguing with Mr. Creany.



Cassick, Bertha Marie
"Bert"

Commercial-Clerical

Y-Teens 1, 2; Commercial Club 2, 3, 4.
Seems unable to keep out of trouble . . . never seen doing homework . . . a little fire ball of energy.

Cronauer, Philip Clair
"Crow"

Academic

Band 2, 3, 4; Yearbook Staff (Literary Editor).
Our tallest senior . . . a perfect drum major . . . never in a hurry to get where he's going.



SENIORS



Davidson, Agnes
"Ag"

Commercial-Secretarial

Y-Teens 1, 2, 3, 4 (Program Chairman); Yearbook Staff (Photographer, Club Editor); National Honor Society 2, 3, 4; *Gloer* Staff (Typist); Chorus 1, 2, 3, 4; Commercial Club 2, 3, 4.

A blue-eyed miss with loads of charm . . . very feminine . . . the perfect lady.

Divido, Lois Louise
"Toots"

Commercial-Clerical

Commercial Club 2, 3; Chorus 1, 2, 3, 4; Y-Teens 1, 2; Band 1, 2.

Her specialty is telling her troubles to Mr. Carson . . . never at waxit for an answer to every question . . . keeps the gang entertained with her jokes.



Davis, Bernice Elain
"Bern"

Academic

Y-Teens 1, 2; Science Club 3, 4; National Honor Society 2, 3, 4; Foreign Language Club 2, 3, 4.

Quiet, ladylike . . . prefers underclassmen . . . usually stuck with the cleaning up after a chemistry experiment.





Donaldson, Barbara Gladys
"Barb"

Academic

Cheerleader 1, 2, 3, 4; Science Club 2, 3, 4; National Honor Society 2, 3, 4; Y-Teens 1, 2, 3, 4; Foreign Language Club 2, 3, 4; Yearbook Staff (Snapshots).

The liveliest blonde in the senior class . . . a peppy cheerleader . . . can't see the point in solid geometry.

Deskevich, Stephen
"Pee Wee"

Academic

Band 3, 4 (President); Foreign Language Club 2, 3, 4; Chorus 2, 3, 4; National Honor Society 2, 3, 4; Yearbook Staff (Club Editor); Science Club 3, 4 (Vice-President); Sophomore Class Secretary; Junior Class Vice-President.

Our outstanding tenor . . . appears to be girl-shy . . . one of the few small senior boys.





Dunlap, Patricia Dawn
"Pat"

Academic

Y-Teens 1, 2, 3, 4 (Inter Club Councilor); National Honor Society 2, 3, 4; Chorus 1, 2, 3, 4 (Treasurer); Science Club 3, 4; Foreign Language Club 2, 3, 4 (Senior Representative); Yearbook Staff (Literary Editor); Band 1, 2, 3, 4 (Treasurer); Junior Class Treasurer.

The bait for the senior boys' jokes . . . her personality comes to life through her laughing blue eyes . . . doesn't take anything seriously.



Dino, Grant Anthony
"Tom"

Academic

Foreign Language Club 2, 3, 4; Sophomore Class Treasurer; Boy Patrol 3, 4; Football 1, 2, 3.

A whiz at the pool table . . . never succeeded in proving Mr. Carson wrong . . . always ready for an argument.

Eget, Elizabeth Ann
"Liz"

Commercial-Secretarial

National Honor Society 2, 3, 4; Commercial Club 2, 3, 4; Yearbook Staff (Assistant Business Manager); *Gloer* Staff (Typist).

Loves arguing with Jeane . . . a flirt de'uxe . . . enjoys working at McCrory's.



SENIORS



Evaniesko, Anna
"Babe"

Academic

Foreign Language Club 2, 3, 4; Y-Teens 1, 2, 3, 4; Yearbook Staff (Literary Editor).
A swell girl with a sparkling personality . . . loves driving her dad's Buick . . . Mr. Bello's popcorn girl.

Hannigan, Darlene Ann
"Darry"

Academic

Band 1, 2, 3, 4; Foreign Language Club 2, 3, 4; Chorus 1, 2, 3, 4 (Treasurer); Yearbook Staff (Club Editor, Photographer); Y-Teens 1, 2, 3, 4.
A top-notch sax player . . . doesn't believe in taking life seriously . . . red hot jitterbugs are her specialty.



Flanagan, Lily J.
"Lil"

Academic

Foreign Language Club 2, 3, 4; Chorus 1, 2, 3, 4; Y-Teens 1, 2, 3, 4; Yearbook Staff (Club Editor).
A devoted friend of Anna's . . . a professional gum cracker . . . Maestros No. "1" alto.





Henter, Carol Larue
"Carol"

Commercial-Secretarial

Y-Teens 1, 2, 3, 4; Foreign Language Club 2, 3, 4; National Honor Society 2, 3, 4; Yearbook Staff (Typist); Commercial Club 2, 3, 4; *Gloer* Staff 3, 4.
Does an unusual jitterbug step with Agnes . . . loves to talk in sales class . . . has beautiful black wavy hair.

Foreman,
Donald Lee Roy
"Don"

Academic

Yearbook Staff (Photographer).
A man of few words . . . believes it is better to be seen than heard . . . once in a while he surprises his teachers with an answer and his classmates with an original joke.





Kalenak, Alex
"Al"

Academic

Football 1, 2, 3, 4; Foreign Language Club 2, 3 (Vice-President), 4; "N" Club 4; National Honor Society 2, 3, 4; Science Club 3, 4 (President); Yearbook Staff (Literary Editor).
A lad with serious thoughts and the determination to execute them . . . never at ease without his chew . . . noted for his laugh and a half.



Guella, Jeane Margaret
"Jeanie"

Commercial-Secretarial

National Honor Society 2, 3, 4; Commercial Club 2, 3 (Vice-President), 4 (President); Yearbook Staff (Club Editor); *Gloer* Staff (Typist).
Her natural wavy hair is the envy of all girls . . . Mr. Yingling's headache . . . always laughing . . . isn't serious about anything.

Kalenak, Ann
"Ann"

Academic

Band 1; Foreign Language Club 2, 3, 4; National Honor Society 2, 3, 4; Yearbook Staff (Club Editor); Science Club 2, 3, 4 (Treasurer); Cheerleader 2, 3, 4; Y-Teens 1, 2, 3.
An exuberant cheerleader . . . quiet, refined, and ladylike . . . the one girl who has a reason for everything she does.





SENIORS

Kaschalk, Ann Kathryn
"Ann"

Academic

Y-Teens 1, 2, 3, 4; Foreign Language Club 2, 3, 4; National Honor Society 2, 3, 4 (Treasurer); Science Club 3, 4; Yearbook Staff (Editor-in-Chief).

One of our senior pin-up girls . . . inseparable "chum" of Pat's . . . seems to cast her big brown eyes Ebensburg way.

Kovach,
Rosanna Stefanie
"Rosanna"

Commercial-Secretarial

Commercial Club 2, 3, 4; Y-Teens 1, 2; Yearbook Staff (Typist).

Quiet, reserved, and well mannered . . . always neatly dressed . . . has a cute smile which she frequently uses.



Kelly, Maureen
"Kelly"

Commercial-Secretarial

Foreign Language Club 2, 3, 4; National Honor Society 2, 3, 4; Commercial Club 2, 3, 4; *Gloer* Staff (Typist); Yearbook Staff (Literary Editor).

A pretty redhead with an Irish temper to match . . . takes great pride in her nationality . . . never seen without her "gang" . . . one of the senior girls who always manages to keep on the Honor Roll.





Kozlovac, Eleanor Ann
"El"

Commercial-Clerical

Y-Teens 1, 2, 3; Commercial Club 2, 3, 4.

Our favorite waitress . . . very quiet in school but quite the opposite outside.

Kimack, Betty Jane
"Toots"

Commercial-Secretarial

Commercial Club 2, 3, 4; Yearbook Staff (Typist).

Very efficient . . . has a smile for everyone . . . when it comes to drivers' training, she's tops.





Krawcion,
Rose Antoinette
"Rosa"

Commercial-Clerical

Chorus 1, 2, 3, 4; Cheerleader 2; National Honor Society 2, 3, 4; Commercial Club 1, 2, 3, 4 (Secretary); *Gloer* Editor 4; Y-Teens 1, 2, 3, 4; Junior Class Secretary; Yearbook Staff (Typist-Chorus Editor).

Never a dull moment when Rose is around . . . polka queen of the Senior Class . . . loves to tease Mr. Gustin . . . a true leader.



Komisar, Patricia Ann
"Pat"

Academic

Y-Teens 1, 2, 3; Foreign Language 2, 3, 4; National Honor Society 2, 3, 4 (Secretary); Science Club 3, 4; Yearbook Staff (Assistant Editor).

Still has her Jersey accent . . . enjoys driving Bob's car . . . has a smile for everyone . . . constantly blushing.

Law, Eleanor Marie
"Slim"

Commercial-Secretarial

Chorus 1, 2, 3, 4; Commercial Club 1, 2, 3, 4; Y-Teens 1, 2.

One of our quietest senior girls . . . appreciates the finer things of life . . . a diligent chorus member.



SENIORS



Lekawa, Thaddeus
"Babe"

Academic

Band 1; Foreign Language Club 2, 3, 4; National Honor Society 2, 3, 4; Yearbook Staff (Advertising Staff and Sports Editor); Basketball 1, 2, 3, 4; Football 2, 3, 4; "N" Club 3, 4 (President); Sophomore Class President; Junior Class President; Senior Class Vice-President.

Seems to have a fancy for blondes . . . active in sports . . . a tru'y out-door man . . . happy-go-lucky.

Martella,
Joseph Michael
"Gunner"

General

Foreign Language Club 3, 4; Basketball 3.

Mr. Carson's pet peeve in Solid class . . . always with the gang . . . has a joke for every occasion . . . doesn't take life seriously.



Leonard, Daniel James
"Boone"

Academic

Foreign Language Club 2, 3, 4; National Honor Society 2, 3, 4 (Custodian); Yearbook Staff (Advertising); Football 1, 2, 4; "N" Club 4.

Tall, dark, and handsome! . . . admired by many a lass . . . a model for all underclassmen.





Millward, Howard
"Howdy"

Academic

Foreign Language Club 3, 4; National Honor Society 2, 3, 4; Yearbook Staff (Advertising).

Our carefree, happy-go-lucky senior boy . . . always up to mischief . . . seen with a different car every day.

Lewak, Alex
"Al"

General

Our quiet senior boy . . . he is seen, not heard . . . doesn't bother girls . . . a whiz in typing class.





Normand, Eugene
"Horse"

Academic

"N" Club 3, 4; National Honor Society 2, 3, 4; Foreign Language Club 2, 3, 4; Science Club 3, 4; Yearbook Staff; Chorus 1, 2, 3, 4.

A Solid Geometry "brain" . . . can be seen bouncing around the town in his Ford . . . always seen with Carole.



Lezzer, Patricia M.
"Pat"

Commercial-Secretarial

Chorus 1, 2, 3, 4; Y-Teens 1, 2, 3; National Honor Society 2, 3, 4; Commercial Club 2, 3, 4; Yearbook Staff (Class Editor); *Gloer* Staff (Typist).

A friendly smile for everyone . . . her whole life centers around Howdy . . . anxiously awaits chorus practice.

Oblinsky, Theresa Jane
"Teak"

Commercial-Clerical

Y-Teens 1, 2, 3, 4; Commercial Club 2, 3, 4.

Always seen with Eleanor at Nick's . . . hopes someday she will be driving Mike's Nash . . . is very happy tardy-halls are no more.



SENIORS



Odda,
Angela Antionette
"Angie"

Commercial-Clerical

Band 1, 2, 3; Chorus 1, 2, 3, 4; Commercial Club 2, 3, 4; Y-Teens 1, 2, 3, 4; Librarian 2, 4.

Thinks her Ford is tops . . . always running out of gas . . . thinks the world of her dog, "Butchie Honey" . . . would make a good salesgirl if she didn't always drop what she was selling.

Radnoti, Elizabeth
"Liz"

Commercial-Clerical

Her subtle humor shows up in her sales talks . . . appears to be quiet in school but fun outside . . . always carrying on a Hungarian conversation with Caryl.



O'Farrell,
Bernadine Mae
"Buncy"

Commercial-Clerical

Y-Teens 1, 2, 3, 4; Commercial Club 2, 3, 4; National Honor Society 2, 3, 4.

Always worrying about "Peep" and money . . . where there is good food, you will find her . . . has a friendly smile for everyone . . . blushes at the slightest thing.





Rhoades,
Vernon Milton
"Dusty Via"

Academic

Band 1, 2, 3; Foreign Language Club 1, 2, 3, 4; Chorus 2, 3, 4.

Enjoys working at Casale's . . . always talking in chemistry class . . . enjoys roller skating.

Pillock, Alice
"Alice"

Commercial-Secretarial

Foreign Language Club 2, 3, 4; National Honor Society 2, 3, 4; Commercial Club 2, 3, 4; Y-Teens 1, 2, 3, 4; Yearbook Staff (Literary Editor).

Our little fair haired Ukranian lass who believes in getting the best out of life . . . rarely seen without Nancy . . . loves to drive a "98" Olds . . . enjoys a good conversation with Maggie in health class.





Salutes, Catherine Ann
"Cathy"

Academic

Chorus 3, 4; Foreign Language Club 2, 3, 4; Y-Teens 2, 3, 4; Librarian 3.

Our shortest senior girl . . . good things come in small packages . . . full of fun.



Price, Caryl Joyce
"Satch"

Commercial-Clerical

Y-Teens 1, 2, 3.

One of our senior girls who doesn't take life seriously . . . has a lot of buddies . . . was seen quiet—once!

Scappino,
Vincent Francis
"Bunny"

Academic

Foreign Language Club 3, 4; Football and Basketball manager 1, 2; Boy Patrol 4.

Noted for his ability to play hookey and get away with it . . . the woodsman of the class . . . deep, husky voice.



SENIORS



Serluco, Mary Denise
"Mary D."

Commercial-Secretarial

Y-Teens 1, 2, 3, 4; Yearbook Staff (Typist); Commercial Club 2, 3, 4 (Secretary); *Gloer* Staff.
The Italian beauty of the senior class . . . always ready to plot something devilish . . . a sweet laugh goes good with her dancing eyes . . . enjoys telling everyone there's going to be a test.

Skrak, Margaret Reneé
"Maggie"

General

Foreign Language Club 3, 4; National Honor Society 2, 3, 4; Commercial Club 2, 3, 4; Yearbook Staff (Chief Typist); Y-Teens 1, 2, 3, 4.
Extensive vocabulary . . . dainty package of charm . . . Mr. Creany's object of illustration in economics class.



Shuman, William Clair
"Bill"

Academic

Foreign Language Club 3, 4; Yearbook Staff (Literary Editor); Boy Patrol 2; "N" Club 4; Football 2, 4.
Ill during hunting season . . . a favorite with the girls . . . successful nimrod . . . Costlow's favorite grease monkey.





Smidga,
Maureen Agrippina
"Maureen"

Commercial-Secretarial

Quiet . . . seldom seen around town . . . always has a legitimate excuse for not having her homework done.

Silko, Margaret Ann
"Marge"

Commercial-Clerical

Y-Teens 1, 2; Commercial Club 2, 3, 4.
Appears to be very quiet in school, but is actually very talkative . . . never in trouble . . . always seen outside of school with Jeanie.





Stiffler, James W.
"Crum"

Academic

Foreign Language Club 2, 3, 4; Yearbook Staff (Literary Editor); National Honor Society 2, 3, 4; Science Club 3, 4.
Keeps his private life a secret . . . a professional tease . . . usually seen with the gang.



Simendinger,
Robert Edward
"Lefty"

Academic

Band 3, 4; Foreign Language Club 2, 3, 4; Chorus 1, 2, 3, 4; Yearbook Staff (Advertising Staff); Freshman Class President.
Never seen using his right hand . . . can't get over the idea that he passed his driving test . . . finally mastered the electric typewriter . . . well supplied with wisecracks.

Teeter, Nancy Mabel
"Nancy"

Academic

Chorus 1, 2, 3, 4; Band 1, 2, 3, 4; Foreign Language Club 2, 3, 4; National Honor Society 2, 3, 4; Science Club 3, 4; Y-Teens 1, 2, 3, 4; Yearbook Staff (Literary Editor).
A redhead without the usual temper . . . seen with Alice . . . has a very winsome personality.



SENIORS



Travis, John Thomas
"Johnny Bull"

Academic

Band 1; Foreign Language Club 3, 4; National Honor Society 2, 3, 4 (President); Yearbook Staff (Club Editor); "N" Club 3, 4; Football 1, 2, 3, 4; Basketball 1, 2, 3, 4.

Thinks Fords are the best cars on the road . . . always going to get his deer next season . . . enjoys telling corny jokes.

Woodring,
Duane Thomas
"Woody"

Academic

"N" Club 3, 4; Football 1, 2, 3, 4; Basketball 1, 2; Sophomore Vice-President; Yearbook Staff (Advertising); Boy Patrol 4.

Famous for the manner in which he blows his nose . . . likes flashy clothes . . . always seen driving through town in his dad's Buick.



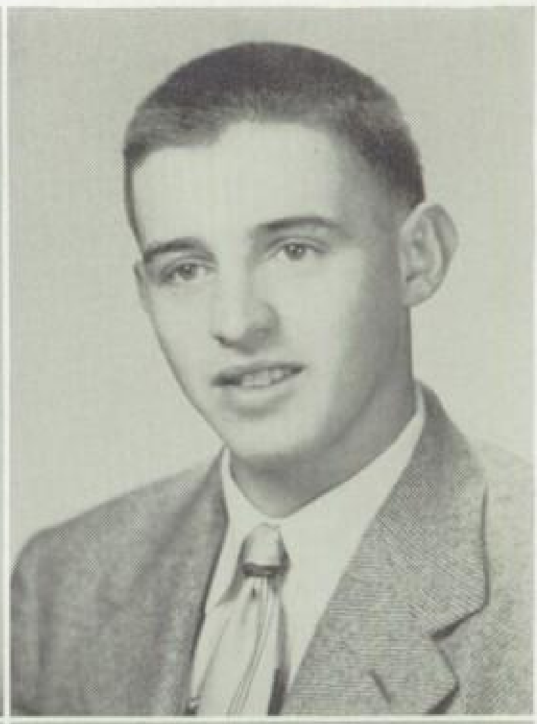
Varescak,
Elizabeth Joanne
"Betty"

Academic

Y-Teens 1, 2, 3; Foreign Language Club 2, 3, 4; National Honor Society 2, 3, 4; Science Club 3, 4 (Secretary); Yearbook Staff (Business Manager).

Loyal to the Honor Roll . . . always found at the right places at the right time . . . sure to be a success.





Zamboni,
William James
"Bags"

Academic

Foreign Language Club 2, 3; Yearbook Staff (Club Editor); Boy Patrol 2, 3, 4.

Always has money in his pockets resulting from last night's poker game . . . likes to argue with Mr. Creany . . . devoted to crew cuts.

Varljen, Joseph John
"Joe"

Academic

Chorus 1, 2, 3, 4; Foreign Language Club 2, 3, 4; National Honor Society 2, 3, 4; Science Club 3, 4; Yearbook Staff (Photographer, Literary Editor); Freshman Class Vice-President.

One of our blushing senior boys . . . modest, intelligent, bashful . . . the polka king of the Senior Class.





Zeranko, George
"Fuzzy"

General

Famous for his hair . . . never has much to say . . . can't see why he has to go to school.

ITS ALL OVER BUT THE MEMORIES

The Wheel Of Fortune

Pat Lezzer is happily married to Howdy Gentile.

"Babe" Baldwin is salesmanager of Macy's Department store in New York.

Ann Kalenak is the new instructor of nurses in Memorial Hospital.

Dan Leonard has just returned from Canada where he spent another season fishing and hunting; he will leave shortly for African Congo.

Maureen Smidga is the chief artist for *Saturday Evening Post*.

Bill Shuman is manager and part owner of Costlow Motor Company.

Alice Pillock has accepted the position of superintendent of the new local hospital which has been opened by Nancy Teeter.

Angie Odda has just sent her book, *How Not To Get Married*, to the publisher.

Lily Flanagan is now a doctor at Johns Hopkins Hospital.

Tom Dino has succeeded Willie Hoppe as world champion trick shot artist in pocket billiards.

Howdy Millward has finally decided on the car he'd like to drive around all the time—a Cadillac.

FLASH!!!! Duane Woodring has just won the 500-mile classic at Indianapolis; he set a new speed record.

Joe Varljen has enlisted in the Navy as chief pharmacist's mate.

Betty Varescak is professor of science at the University of Pittsburgh.

Anna Evanicsko is head clerk at Kaufman's Department Store in Pittsburgh.

Catherine Salutes is head nurse at the Cleveland Clinic. She got the position by flirting with the doctors.

John Travis has taken over full ownership of the poultry farm in Lincoln.

Maureen Kelly has given up her title of "Man Hater" to don the title of MRS.

Bill Zamboni has been proclaimed the world's best story teller by the Liars Convention.

Caryl Price and Lois Divido are co-owners of Mitchell's.

Eugene Normand, who is still trying to surprise Einstein, feels he is near success.

Bernice Davis and Don have been chosen the "Model Couple of the Year."

Alex Kalenak is still undecided as to whether or not he will accept the presidency of Columbia University.

Jim Stiffler, although a proclaimed bachelor, still seems to attract girls from neighboring towns.

Margaret Skrak, a profound admirer of Mario Lanza, has moved next door to him in order that she can hear him practice.

Evelyn Christoff is running a bus from Christoff Street into town.

Venna Bensor is now charging a small fee to do typing lessons; she hopes to make enough to visit Mexico.

Shirley Boback has written a best seller, *How to Keep Quiet in School*, which has caused a disturbance among students.

Nancy Teeter is one of the founders of billion-dollar hospital in Nanty-Glo; the other founder, her husband, of course.

George Zeranko finds mining a profitable business.

We find Mary Serluco and Bernadine O'Farrell neighbors in a small Ohio town.

Don Foreman has modeled his own Mercury car.

Dona Ballantyne has finally made her dream come true. She is now a lieutenant in the U. S. Waves.

Rose Krawcion, one of our sweetest senior girls, is now a nun in Wisconsin.

Eleanor Law is now chief typist in the Court House.

Eleanor Kozlovac is mistress of the U.S.S. Midway, a honeymoon ship cruising the Mediterranean.

Ted Lekawa now has his own orchestra featuring the radiant Pat Dunlap as his vocalist.

FLASH: Local hunters be on the lookout for George Barr. He is the new game warden for this district.

Josephine Bellavia has stopped going skating in Ebensburg; she has a rink of her own in Nanty-Glo.

Bertha Cassick has decided to settle down; but she doesn't know which guy to choose—Don, Larry, or Ronnie.

Pee Wee Deskevich once again is playing drums for "Maestro." Where? At Fort Knox where Pee Wee is taking his basic.

When Tom Crnarich isn't working on the family relic (a 1928 Dodge) he is busy manufacturing his own famous cockroach killer.

"Buck" Brusko has resigned as head coach at the University of Pittsburgh in order to coach his own squad. "Chookie" is the manager.

Vince Scappino now has his own establishment—a wine cellar.

The price of beef in this area is due to drop very soon. The reason—Joe Martella has just sold 5,000 head of cattle from his own ranch.

Betty Jane Kimack has discovered a new and easier way to do shorthand. She will show it to Mr. Yingling for a small fee.

Barbara Donaldson, who is now Mrs. Poliziani, is part owner of the Chevy Garage in Ebensburg.

Darry Hannigan has a part time job playing in Billy May's band, but she still finds time to take care of her three little "gobs."

Shirley Buchanan has just bought a new car and is now driving Mr. Carson to school each morning.

Bob Simendinger is chief meat cutter for Glosser Brothers Department Store.

Pat Komisar has given up the title of R.N. for Mrs.

Francis Bender is still undecided on what he wants to be; but while he is thinking it over, he plays professional football for the Pittsburgh Steelers.

Vernon Rhoades has been promoted to chief barber in U. S. Air Force.

Ann Kaschalk has just patented a new shampoo, made especially for women with long hair.

Agnes Davidson and Carol Henter are partners in the million dollar department store which they recently opened in Hartford, Conn.

Jeane Guella and Elizabeth Eget are still double dating and are planning for a double wedding which will be held very soon.

Rosanna Kovach has just been advanced to the position of confidential secretary to the first woman president.

Flash! Jo Anne Barr has just won a Miss America contest.

"Tubbie" Carmel, now a slim man of 150 pounds, is running the world renowned Carmel Reducing House, located on Fat Man's Block.

"Bugs" Covolo's chain of garages extends from coast to coast; he is now working on his second million.

Theresa Oblinsky still goes to Nick's, but she is the owner now.

Phil Cronauer has just received the promotion to Admiral in Uncle Sam's Navy.

Al Lewak is on a big game hunt in Africa with George Zeranko.

Elizabeth Radnoti is writing a book about her famous trips around the world.

Marge Silko has started her own restaurant across the street from Nick's.

I'll Always Remember You

Name	Favorite Expression	Likes	Dislikes	Hangout	Pastime	Ambition
D. J. Covolo	"Paga Penyasie"	making over old cars	Spanish	Crnarich home	model building	grease monkey
A. Davidson	"My goodness!"	week ends	Monday	Carol's home	dancing and reading	merchandise retailer
B. Davis	"Oops"	Frankie Laine records	gossips	bingo halls	dating Don	to be successful
G. A. Dino	"No, thank you."	dancing	school	Grant's Pool Room	pool	to be as famous as Willie Hoppe
A. Evanicsko	"No kiddin' "	dancing	slow drivers	Mitchell's	working at the movies	nurse
P. D. Dunlap	"Me?"	chorus practice	Guy Lombardo's Orchestra	Mitchell's	dancing	lab technician
M. Kelly	"Man alive!"	mathematics	being teased	Hagen's	bowling	to visit Ireland
H. Millward	"Holy smokes!"	riding around town in old cars	homework	Sparkey's Garage	loafing	mechanic
E. Baldwin	"Pretty good!"	to eat	waiting for week ends	Mitchell's	dancing with Barb	secretary
C. L. Henter	"That's funny"	tall blondes	housework	Mitchell's	dancing	private secretary
D. J. Ballentyne	"I ain't about to."	dark, wavy hair	bleached blondes	Nick's	drinking cokes	to be a Wave
J. Barr	"Oh!"	skating	conceited people	Mitchell's	making friends	nurse
V. M. Rhoades	"I can't."	skating	reciting in class	Hagen's	cutting hair	air pilot
S. Buchanan	"I'm hungry."	walking with Joe	boys with blond hair	Hagen's	bowling	housewife
D. Foreman	"Holy cow!"	Mercurys	red heads	Twin Rocks	swimming	merchant marine
Alex Kalenak	"Holy smoke!"	algebra	8:00 a.m.	Canteen	driving	commercial airline pilot
V. Scappino	"Neither did I."	loafing	work in any form	Grant's Pool Room	hunting	miner
T. Crnarich	"I don't believe that."	trains	mathematics	Crnarich home	entertaining the gang	to go on relief
M. Skrak	"Oh you scrounge!"	Mario Lanza	Republicans	Riney's	reading	secretary
D. Woodring	"Drop dead!"	stock car races	slow drivers	Rudolph home	working on cars	own a Buick
B. Zamboni	"I'm out yet."	Twin Rocks	mathematics	Grant's Pool Room	pool	game warden
B. O'Farrell	"You ain't wrong."	holidays	people who think they know it all	Nick's and Riney's	dreaming of the future	to be a good wife
T. Lekawa	"Oh, Mother!"	good shows	soap and water	Buck's home	playing the piano	to get Mr. Carson's job
J. Varljen	"Gee whiz!"	skating and dancing	losing	Crnarich home	working at Riney's	pharmacist
E. Christoff	"Holy man!"	dancing	long walks home for lunch	Seliga home	reading novels	MRS. degree
A. Kaschalk	"Holy cow!"	receiving letters	to be kept waiting	Mitchell's	dancing and talking	nurse
T. Oblinsky	"Oh, brother!"	sleeping	Mondays	Nick's	movies	housewife
F. Bender	"I don't know."	sports	work	Grant's Pool Room	sports	forest ranger
E. Kozlovac	"Gee whiz."	sailors	unmatched colors	Nick's	movies and canteen	proprietress of Nick's
E. Eget	"Ye gads!"	Sunday nights	Monday morning	Hagen's	listening to radio	marriage
P. Cronauer	"Drop dead."	to eat	report card day	Crnarich home	loafing	to be a millionaire
V. Bensor	"Oh joy."	sincere friendships	conceited people	Riney's	driving	to be successful and happy
E. Varescak	"You know."	people	home work	Mitchell's	gab sessions	nurse
D. Leonard	"Vile-Zacko"	new Chrysler	all school work	Mearnic's	arguing	practice law
B. Donaldson	"Oh, great!"	date with Frank	waiting	Mitchell's	dancing with Babe	interior decorator

Name	*Favorite Expression*	*Likes*	*Dislikes*	*Hangout*	*Pastime*	*Ambition*
E. Brusko	"I don't believe it."	jobs with no work	cowards and thieves	Crnarich home	sports	to be on an All-American team
D. Hannigan	"Come on now."	formal dances	being kept waiting	Mitchell's	dancing	airline hostess
S. Deskevich	"Get outta here."	typing	literature	Szymusiak's slaughter house	playing pinochle	to find a good job
C. Price	"There you go."	3:30 p.m.	staying home	Mitchell's	watching TV programs	marriage
R. Kovach	"Holy man!"	dancing	homework	Riney's	reading	secretary
M. Smidga	"Holy cow!"	drawing	football	the movies	crocheting	to be artistical
J. Guella	"Get smart."	Blacklick Hi boys	nights at home	Nick's	visiting Margie	marriage
L. Flanagan	"Gee"	dancing	conceited boys	Mitchell's	writing to pen pals	nurse
A. Odda	"You villains."	to roam in her Ford	to pay gas bills	Mitchell's	driving	to own a Cadillac
G. Barr	"Get outta here."	hunting	work	pool rooms	traveling in the woods	game warden
C. Salutes	"Holy cow!"	roller skating	conceited girls	Hagen's	playing the piano	nurse
A. Pillock	"Darn it!"	tall boys	home work	Riney's	watching TV programs	secretary
J. Travis	"If it wasn't for Great Britain."	hunting	losing at cards	Buck's home	loafing	teacher
J. Stiffler	"Not yet."	whistling	conceited girls	Ebensburg	teasing people	engineer
B. Kimack	"For Pete's sake!"	dancing	football	Riney's	singing	secretary
J. Bellavia	"Are you kidding?"	skating	dancing	Riney's	movies	to get a good job
N. Teeter	"Oh, my goodness!"	roller skating	taking tests	Riney's	watching TV and reading	to be a nurse
P. Komisar	"Come on"	Twin Rocks	second shift at U. S. Steel	Mitchell's	listening to popular songs	nurse
R. Krawcion	"I hate you!"	listening to Polish music	cooking	everyplace but home	have no time to pass	teacher
E. Carmel	"I don't know about that!"	hunting and fishing	English	Crnarich home	loafing	to become rich
M. Silko	"I don't care!"	dancing	shorthand	Nick's	dancing	clerk
R. Simendinger	"I wouldn't say that!"	eating at Crnarich's	solid geometry	Crnarich home	working at Revloc	to own a large set of electric trains
M. D. Serluco	"You're lying!"	driving	Republicans	Nick's and Riney's	writing letters	secretary
A. Kalenak	"Gee whiz!"	literature	solid geometry	Swing-In Club	movies	nurse
E. Law	"Darn!"	dancing	missing classes	home	reading	secretary
B. Cassick	"Run your mouth."	skating	conceited boys	Nick's	writing letters	never to get old
J. Martella	"Not necessarily"	playing cards at Bucko's	homework	Crnarich home	looking for arguments	to be foreman of Darango's Ranche
B. Shuman	"I don't know about that!"	football and hunting	conceited girls	Costlow's Garage	making old cars like new	mechanic
S. Boback	"No kidding"	dancing	Spanish	home	reading	nurse
P. Lezzer	"Holy man"	week ends	shorthand	Hagen's	writing letters to Howdy	marriage
L. Divido	"Spec."	week ends	clerical practice	Mitchell's	watching TV programs	to become part owner of Mitchell's Restaurant
G. Zeranko	"I don't know."	summer months	school	home	movies	to take life easy
A. Lewak	"Tomorrow is another day!"	sleeping	being rushed	home	cards and pool	radio and TV engineer
E. Normand	"Howdy, people."	football	show-offs	Mitchell's	reading	to be an engineer
E. Radnoti	"Holy cows!"	3:30 on Friday	clerical practice	home, sweet home	reading	to travel around the world














Somewhere Along the Way

1. Posing
2. You Dare!!
3. Ah, come on
4. What, a joke?
5. How handsome
6. Pals
7. He-Men
8. Pretty mermaid
9. So sweet
10. Party fun
11. Good buddies
12. Sun bathing
13. Junior Miss
14. Motherly type
15. Party's over
16. Attention
17. The Parade
18. Daydreaming
19. Small fry
20. Barefoot days
21. Rise & Shine
22. I'm Bashful
23. Cute Cousins
24. The line-up
25. Where's a pedal
26. Summer Fun
27. Tom's party
28. I found something
29. Fight, team
30. Begging













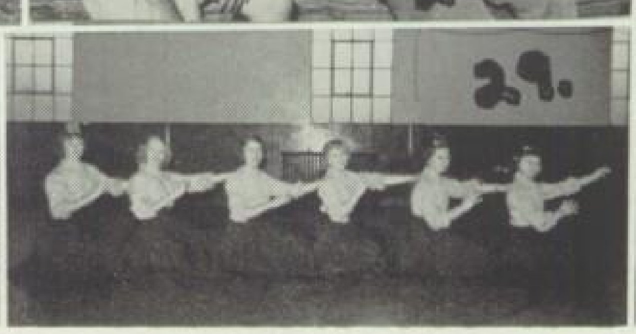












CLASSES





JUNIOR CLASS

Row 1—D. Chiappini, L. Wurm, P. Malloy, H. Kankula, F. Funyak, R. Place, J. Hill, S. Galer, D. Gamber, G. Snedden. Row 2—(Adviser) Mr. Creany, J. Fresh, V. Peach, B. Feeley, E. Lindrose, D. McDermott, W. Smidga, J. Dugan, D. J. Forcellini, T. Kruper, E. Cook, R. J. Anodide, G. Rudolph, M. Morgan. Row 3—R. Rhoades, M. A. Strugala, E. Peterman, B. Yenelouis, T. Misenko, J. Emerson, T. Buige, D. Leonard, B. Hawksworth, N. Kelley, B. Rose, D. Scaife. Row 4—D. Miller, J. Gyurke, K. Smith, C. Stoika, R. Swartz, T. Dugan, A. Alexander, E. Simmers, R. Hakanan, W. Dunwiddie, S. Philips, P. Stretchko, J. Campbell. Row 5—G. Hill, J. Fresh, J. Kozorosky, D. Lindrose, J. Bezek, J. Saghy, B. Hagen, D. Johnson, M. Evans, B. Cunningham, R. Donaldson, P. Flanagan. Row 6—P. Scaife, M. Moreskonich, J. Szymusiak, D. Lekawa, H. Heitzenrater, P. Gates, A. McCullough, J. Vasilko, J. Tripp, S. Byich, R. Martin, R. Kaschalk, D. Moore.

I'LL BE SEEING YOU

JUNIOR CLASS OFFICERS

Paul Scaife (President), Dorisjean Forcellini (Treasurer), Eleanor Lindrose (Secretary), Mr. Creany (Advisor), John Bezek (Vice-President).





SOPHOMORE CLASS

Row 1—D. Divido, C. Martin, S. Harp, G. O'Farrell, J. Kerr, J. Hibbard, E. Mehalko, J. McMullen, P. Janosik, M. Boback, F. Ponchioni, P. Kotelnicki, M. Jacco. Row 2—J. Zeranko, T. Kankula, J. Yoses, K. Koscho, B. Nedrich, J. Revesz, H. Sowolla, D. McDonald, D. Barr, C. Crnarich, M. Rosko, D. George, B. Gamber. Row 3—R. Molinich, H. Skeskow, B. Noble, P. Jackens, E. Rodgers, C. Austin, E. Kelly, J. Barr, P. Ray, D. Kerezsi, J. Fuller, R. Anderson. Row 4—R. Odee, R. Emerson, M. Szymusiak, J. McMullen, J. Kohute, R. Rodkey, I. Gelotte, N. Gowen, D. Wilson, P. Davis, P. Conners, C. Jacco, T. Warmus. Row 5—C. Watson, S. Hoffman, R. Peach, F. Baldwin, R Martinazzi, G. Ciprich, J. Cavanaugh, N. Park, M. James, R. Taylor, P. Wurm, I. Evanicsko. Row 6—R. Peterman, J. Barsda, W. Swartz, A. Kachik, A. Patarini, R. Butala, R. Park, P. Feeley, L. Hardin, T. Sharpe, D. Zatkos, V. Scott, K. Bichko.

TRYING

SOPHOMORE CLASS OFFICERS

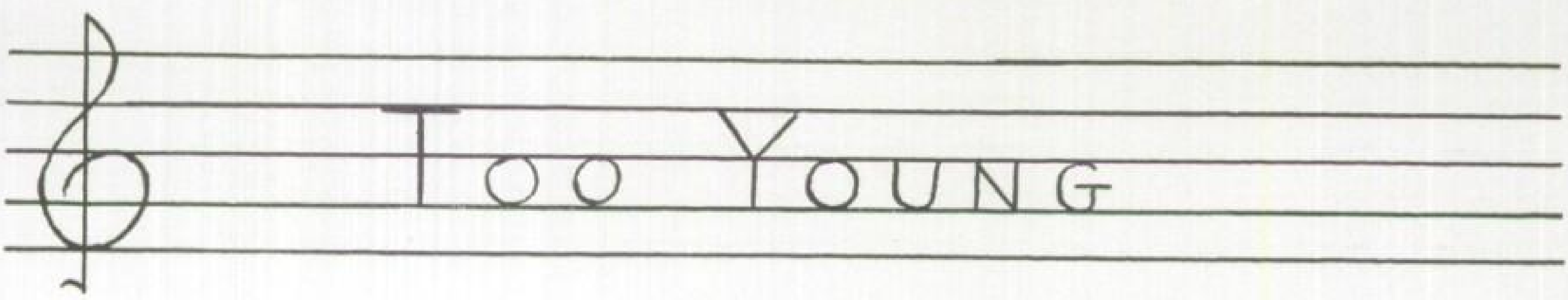
A. Kachik (President), N. Parks (Treasurer), D. Barr (Secretary), Mr. Buige (Advisor), J. Kohute (Vice-President).





FRESHMAN CLASS

Row 1—J. Chiappini, I. Deskevich, J. Bucci, A. McMullen, R. Augustosky, D. Salutes, D. Deetscreek, J. Ray, H. Deskevich, D. Gabelli, H. Bensor, B. Corti, I. Molnar. Row 2—D. Simmers, S. Tripp, E. Yoses, R. Estep, J. Kerr, N. Gossard, P. Kimble, L. Simendinger, B. McMullen, I. Fuller, J. Krawcion, R. A. McGlynn, B. Teeter. Row 3—M. Simmers, B. Foreman, B. Molinich, H. Kaschalk, P. Gibson, R. Dixon, M. A. Batovich, A. Rhoades, S. J. Martin, M. Williamson, Y. Davis, J. Hardin. Row 4—W. Vermillion, I. Rager, J. Byich, J. Lesniak, B. Pierson, F. Janosik, J. Lamer, R. Fornari, H. Averett, J. Nazick, I. Rogal, D. Long, J. Bezek. Row 5—T. Morgan, J. O'Farrell, L. Dino, M. Chernisky, R. Rodgers, J. Olstein, D. Hawksworth, H. Schlosser, R. Smidga, B. Dropcho, G. Berdomas, B. Schilling. Row 6—B. Austin, J. Seliga, H. Rhoades, D. Gentile, P. Straple, F. Kasuba, J. Bender, F. Konsavich, R. Marchu, J. Newman, M. Dunwiddie, A. Wilton, D. Smith.



FRESHMAN OFFICERS

D. Gabelli (Secretary), Mr. Truby (Advisor), L. Dino (President), H. Rhoades (Vice-President), E. Carmel (Treasurer).



These Things I Offer You

We, the class of 1953 of Nanty-Glo High School, being of sound mind and judgment and in good spirits, do hereby make, execute, publish, and declare this to be our last will and testament in manner following:

To the *Juniors* we bequeath all the good times we had together as Seniors.

To the *Sophomores* we leave the knowledge we have gathered in these last four years.

To the *Freshmen* we give the self-confidence we have gained.

ELIZABETH BALDWIN wills her love for dancing and finding new steps to Johanna Hill.

DONA BALLENTYNE wills her love for dark hair and dark eyes to Donna Gamber.

GEORGE BARR leaves his wavy hair to Pat Flanagan.

Donna Lee Smith is to receive JOSEPHINE BELLAVIA'S skating ability.

FRANCIS BENDER passes his chew on to Ken Bichko.

VENNA BENSOR wills her ingenuity for making friends to the underclassmen.

To Pat Malloy go SHIRLEY BOBACK'S enjoyable evenings at home.

The Senior Class presidency is left to Steve Philips by ED BRUSKO.

SHIRLEY BUCHANAN wills her love for the name "Joe" to Rose Anodide.

A few pounds of ED CARMEL'S weight are to be given to Dick Leonard.

BERTHA CASSICK'S "swing and sway" is left to Marlene James.

EVELYN CHRISTOFF wills her easy-going manner to Theresa Warmus.

Paul Scaife is to receive DOMINIC COVOLO'S blush.

TOM CRNARICH bequeaths his ability to keep the class and the teachers laughing to Rusty Martin.

ROSANNA KOVACH bequeaths her shyness to "Chookie" Lindrose.

Her love for sailors is left by ELEANOR KOZLOVAC to anyone who is particularly interested in the Navy.

ROSE KRAWCION presents her position as *Gloer* editor to Florence Funyak.

ELEANOR LAW wishes her good attendance record to be given to Joe Newman.

"His way with the ladies" is sadly relinquished by TED LEKAWA to Robert Rodkey.

Billy Hawksworth falls heir to DAN LEONARD'S physique.

To Gloria Rudolph goes ALEC LEWAK'S typing skill.

PAT LEZZER'S sparkling smile is left to the freshman girls.

JOE MARTELLA wills his ability to do math for Mr. Carson to Jerry Cavanaugh.

HOWDY MILLWARD wills his collection of cars to any of our underclassmen who needs a hotrod.

EUGENE NORMAND'S ability to argue with the teachers and get away with it is given to some fortunate junior.

Pat Kotelnicki is to receive THERESA OLBINSKY'S booth in Nick's.

ANGIE ODDA'S Ford is passed on to anyone who can afford to keep it running.

BERNADINE O'FARRELL leaves her daily letter writing to Ida Fuller.

ALICE PILLOCK surrenders her quietness around boys to Janet Hibbard.

CARYL PRICE and MARY SERLUCO will their efficiency as office girls to next year's Office Practice class.

The future clerical students are to receive ELIZABETH RADNOTI'S ability to get along with Mr. Yingling.

VERNON RHOADES leaves his job at Casale's to anyone who thinks he can qualify.

Dolores Salutes is given her sister CATHERINE'S love for music.

VINCE SCAPPINO wills his position as senior sports manager to Tom Misenko.

PHIL CRONAUER donates the drum major position to Dick Butala.

AGNES DAVIDSON wills her blonde hair, blue eyes, and fair complexion to Irene Evanicsko.

BERNICE DAVIS leaves her shortness to Donna Lindrose.

STEVE DESKEVICH leaves his drums for Bernie Pearson.

To Dan Gentile goes TOM DINO'S position behind the eight ball.

Dolleen Divido is to receive LOIS DIVIDO'S knack of joke telling.

BARBARA DONALDSON'S excuses for being absent are left to anyone who will need them often.

PAT DUNLAP wills her ability to get along with the senior boys to any junior girl who can take a joke.

ELIZABETH EGET'S love for Blacklick is passed on to Shirley Hoffman.

ANNA EVANICSKO bequeaths her position as "popcorn girl" at the Capitol to Mary Ann Strugala.

LILY FLANAGAN'S love for one man is given to Barbara Feeley.

DON FOREMAN wills his trips to Twin Rocks to Homer Heitzenrater.

JEANE GUELLA bequeaths her misfortune of having two uncles for teachers to anyone who thinks they would be of any help.

Given to Jay Bezek is DARLENE HANNIGAN'S misfortune to be kicked out of the band.

CAROL HENTER wills her love for "horses" to Ray Kaschalk.

Pat Gates is to receive ALEX KALENAK'S laugh.

ANN KALENAK wills her graceful walk to the freshman girls in hope that they will have mastered it by their senior year.

The friendship of ANN KASCHALK and PAT KOMISAR is passed on to Irene Rager and Irene Rogal.

MAUREEN KELLY leaves her red hair and Irish name to Metro Moreskonich.

Denise McDermott is to receive BETTY KIMACK'S ability to get along with the teachers.

The rabbits BILL SHUMAN shot are left to Cary Stoika.

MARGARET SILKO wills her daily visits to Nick's to Marge Evans.

BOB SIMENDINGER wills his devilish grin to the angelic freshman boys.

Mr. Carson is to receive MARGARET SKRAK'S dislike for Republicans.

MAUREEN SMIDGA donates her long locks to Barbara Gamber.

JIM STIFFLER leaves his good report card to any junior who will need it to graduate.

NANCY TEETER wills her tuba to anyone who likes music enough to carry it around.

Ron Martinazzi is to receive JOHN TRAVIS' ability to get sick during hunting season.

BETTY VARESCAK donates her chemistry grades to Dorisjean Forcellini.

JOE VARLJEN'S job at Rinehart's is to be given to Bob McDermott.

DUANE WOODRING bequeaths his safety record in driving to next year's drivers.

BILL ZAMBONI passes his luck at cards on to his cousin, Sonny.

GEORGE ZERANKO wills his ability to keep out of trouble to Mr. Palko's next chemistry class.

JO ANNE BARR bequeaths her art of flirting to Connie Jacco.

SPORTS



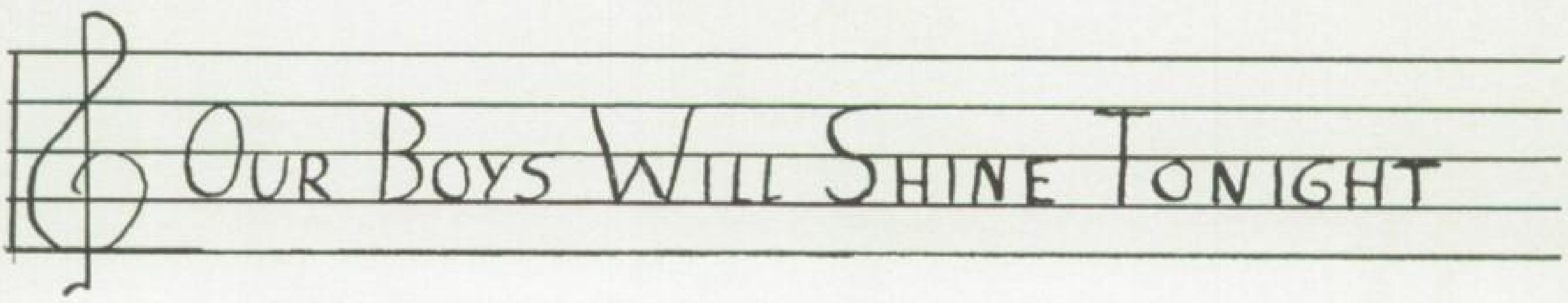
COACHES

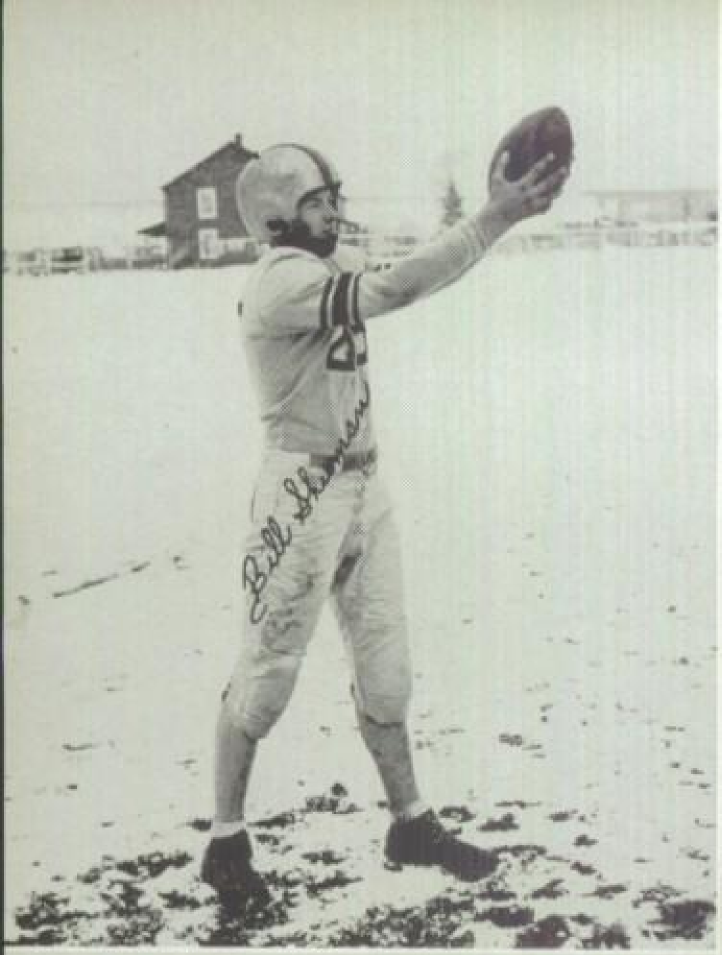
Sitting—J. Gates, P. Palko.

Standing—J. Gustin, C. Wilson.

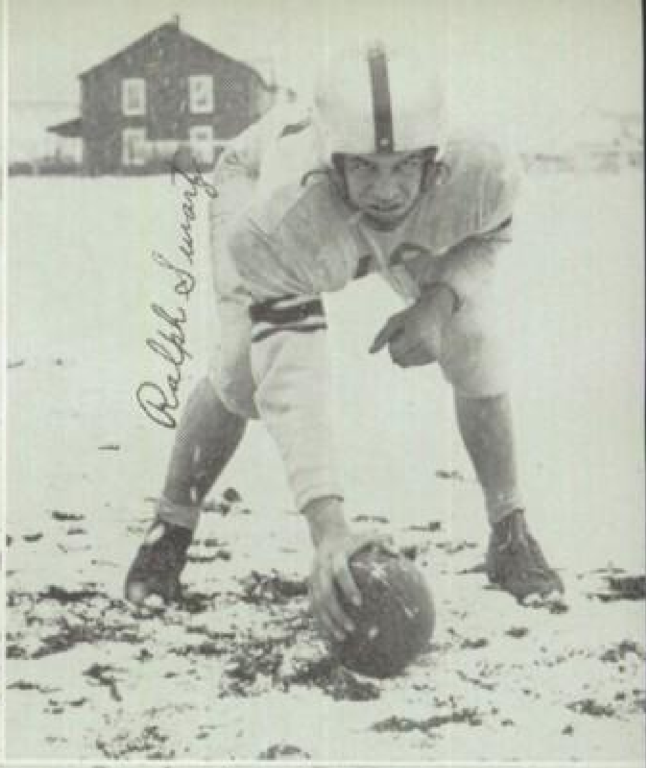
FOOTBALL









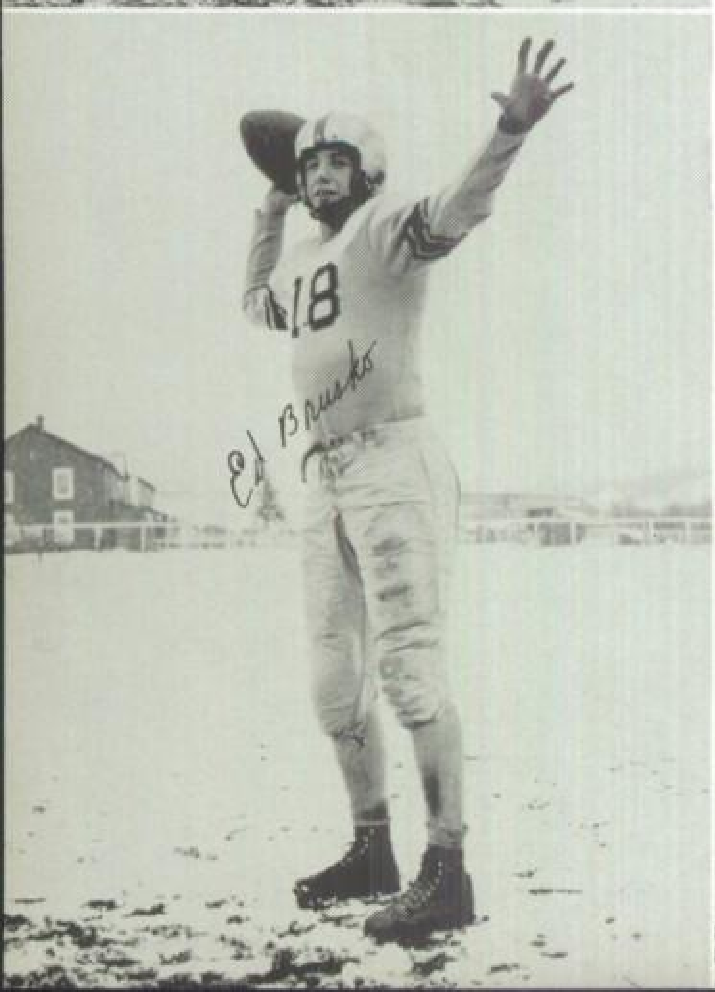






Row 1—P. Scaife, T. Sharpe, R. Martin, R. Swartz, F. Bender, J. Travis, W. Shuman, D. Leonard, T. Lekawa, E. Brusko.
Row 2—S. Byich, J. Tripp, D. Woodring, A. Kalenak, P. Flanagan.

MR. TOUCH

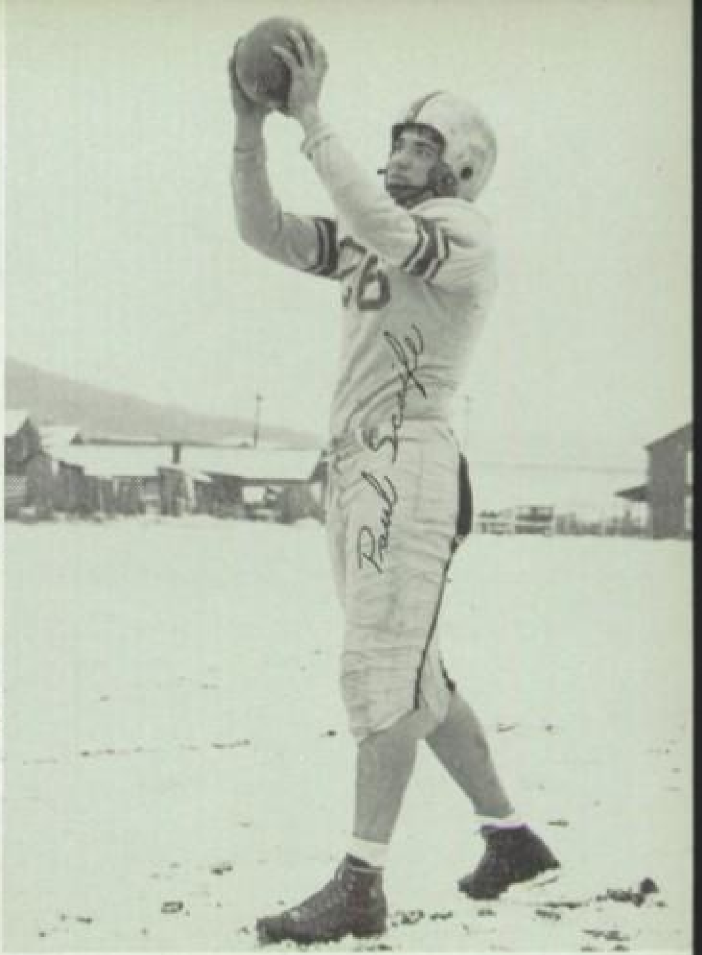














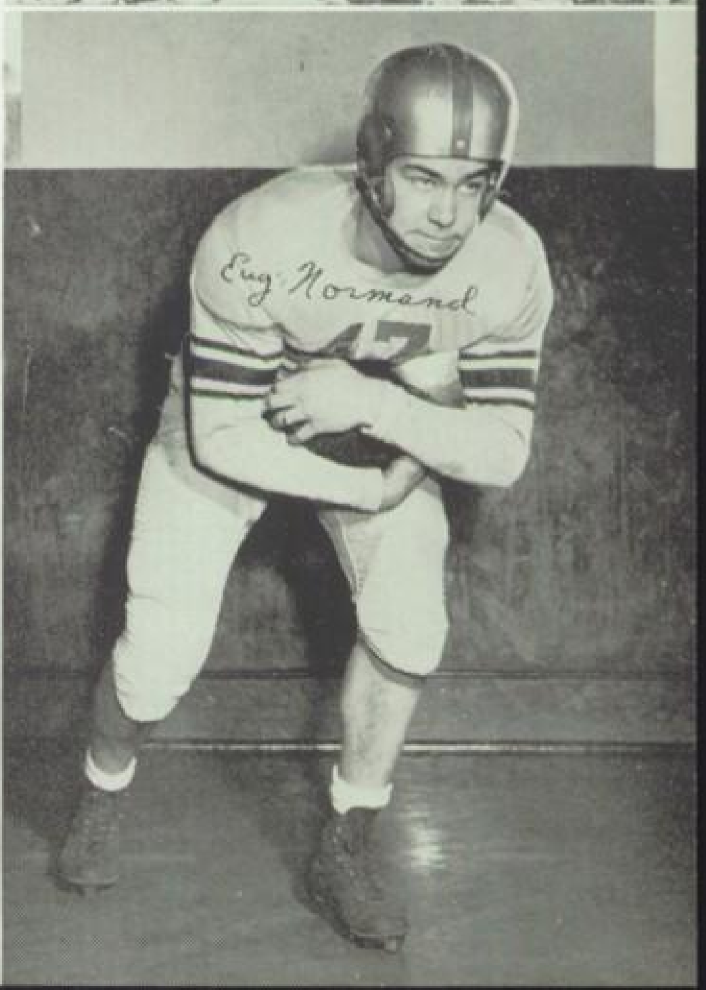
R. Smidga, B. Cunningham, J. Cavanaugh, P. Straple, D. Zatkos, D. Miller.
Row 3—(Manager) P. Feeley, W. Smidga, M. Moreskonich, F. Kasuba, (Manager) T. Misenko, (absent) E. Normand.



DOWN USA







Rams Rap Lilly in Opener

The Rams opened their season by defeating Lilly by a 19-0 margin. All the scoring was done in the second half when Pat Gates passed 15 and 25 yards respectively to Ed Brusko for the first two touchdowns. The final score came when Bill Shuman intercepted an enemy pass and scampered 18 yards for the conclusive score.

Nanty-Glo Falls to South Fork

South Fork stepped out to a 14-0 lead in the second quarter. After a scoreless third period Nanty-Glo broke the spell with a six pointer when Ed Brusko rammed over from the eight. It was a 75-yard drive featured by a 40-yard pass play from Brusko to Shuman. South Fork scored in the closing minutes to down Nanty-Glo 20-6.

Nanty-Glo Trounces Southmont, 48-6

The Rams set a new scoring record by defeating Southmont by a 48-6 score. Nanty-Glo scored in every period with Scaife and Leonard leading the Rams with two touchdowns each. Other touchdowns were made by Normand, Lekawa, and Brusko. Swartz place-kicked five extra points and Lekawa circled the end for the other point.

Rams Upset by Patton

Patton, recovering two of Nanty-Glo's fumbles, returned them into touchdowns in the first quarter of the game. Nanty-Glo had a sustained drive of 85 yards for the lone tally in the final period when halfback Ed Brusko tallied from the three. Swartz kicked the seventh point. Patton scored again in the last frame winding up the game with a Patton victory of 19-7.

Nanty-Glo Dumps Gallitzin, 25-0

Ed Brusko opened the game with a 55-yard run for a touchdown from the first play of scrimmage. Nanty-Glo scored in every quarter of the game. Brusko scored two more touchdowns and Lekawa scored in the last frame to finish the game.

SCORES IN REVIEW

Nanty-Glo	19	Lilly	0
Nanty-Glo	6	South Fork	20
Nanty-Glo	48	Southmont	6
Nanty-Glo	7	Patton	19
Nanty-Glo	25	Gallitzin	0
Nanty-Glo	12	Carrolltown	6
Nanty-Glo	7	Hastings	6
Nanty-Glo	20	Franklin	26
Nanty-Glo	13	Spangler	20
Nanty-Glo	0	Portage	20
	157		123

We, the graduating senior football squad, hope that our next year's team will make a good showing and will continue to carry on the tradition of good sportsmanship which we have worked so hard to build. We wish them the best of luck.

Rams Upset Undefeated Carrolltown

The encouraged Ram team came from behind in the second half to beat the undefeated Carrolltown Mountaineers. Carrolltown struck first blood by scoring in the second quarter, but in the second half Swartz blocked an enemy punt which was picked up by Tackle John Travis who ran 15 yards for the touchdown. In the last quarter Eugene Normand plowed over from the 3-yard line making the score at 12-6 in favor of the Rams.

Nanty-Glo Edges Hastings by 7-6 Margin

Hastings received the opening kick-off and made a drive of 65 yards for a score but missed the point. Nanty-Glo then received the ball and moved 75 yards for the tying touchdown by Ed Brusko. The point was converted by Swartz, giving Nanty-Glo its final victory.

Rams Tripped by Franklin

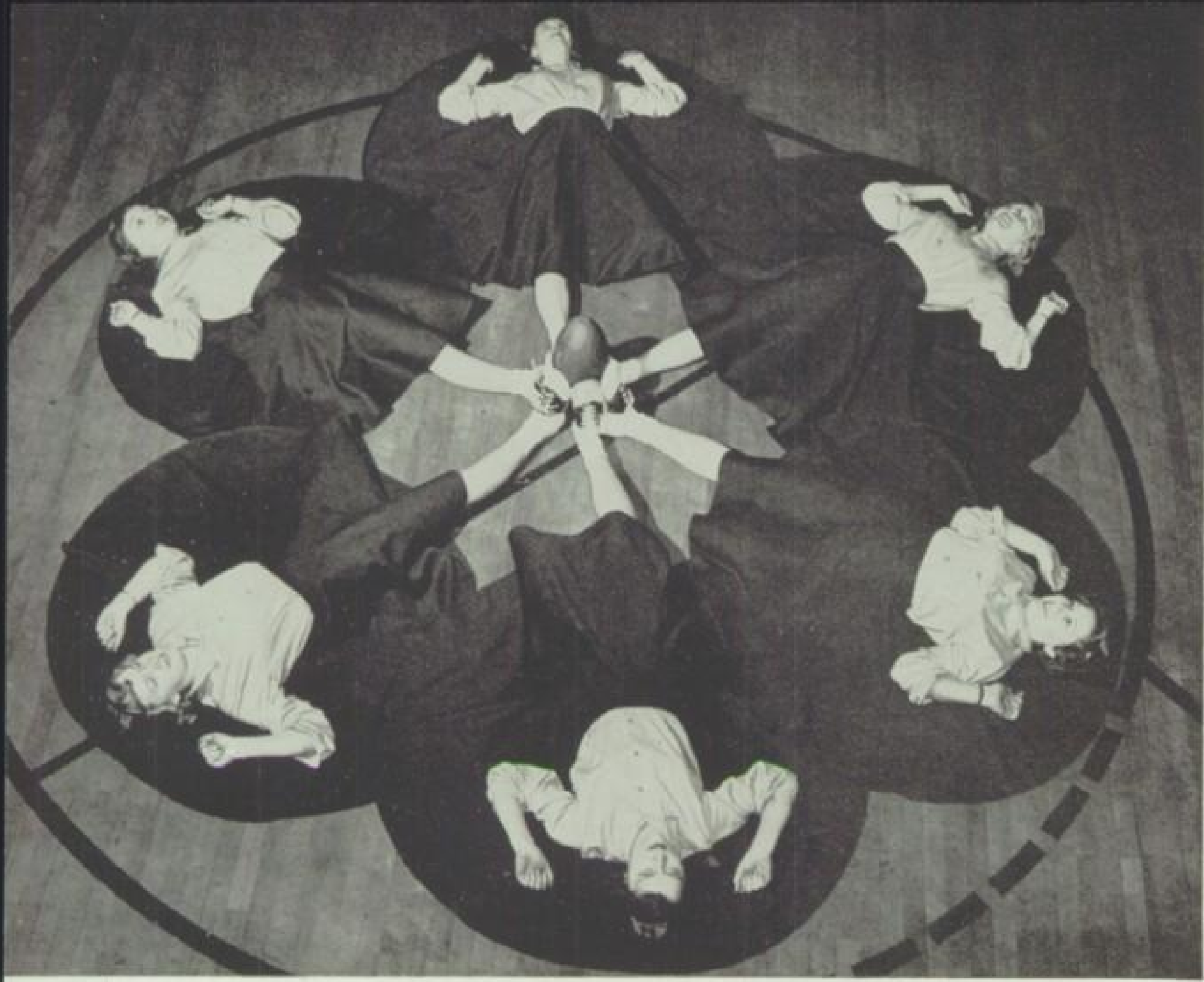
Nanty-Glo opened the game with two quick touchdowns by Travis' blocked punt in which he ran 25 yards for the touchdown and Shuman's 40-yard heave from Leonard in the first frame making the score 13-0. Franklin came back to make the score at half-time 19-13 in favor of Franklin. Both teams scored again in the last quarter with Ed Brusko taking a 10-yard pass to end the scoring in favor of Franklin 26-20.

Nanty-Glo Loses Second in Row to Spangler

Nanty-Glo fell in defeat to Spangler by a 20-13 margin even though statistics were heavily in favor of Nanty-Glo. After Spangler scored, Leonard plunged over to tie the score. Spangler again scored. Then Leonard hit Shuman with a 15-yard aerial for Ram's final score. Spangler scored in the last frame for the winning touchdown. The Rams were within the Spangler 10-yard line twice in the last frame but failed to score either time.

Rams Lose Final to Portage, 20-0

For ten of our senior boys this was their last high-school game, and probably for many of them it was their last football game. Although injuries hampered the Rams, they showed spirit and fight. This was the only game of the season in which the Rams failed to score. Portage scored in every period but the first, to tack the worse loss of the season on the Rams.



Varsity Cheerleaders

Right to left—B. Donaldson, C. Crnarich, A. Kalenak, J. Barr, J. Hill, E. Baldwin

LAST CALL

JV Cheerleaders

Row 1—D. Gamber, J. Nazick, I. Deskevich.

Row 2—B. Yenelouis, F. Baldwin, N. Gowen, (Advisor) Mrs. Paisley.





Varsity

Left to right—W. Dunwiddie, M. Moreskonich, A. Patarini, R. Park, P. Feeley, J. Travis, S. Byich, E. Brusko, A. Kachik. Managers, *kneeling*—T. Sharpe, P. Flanagan, Coach Gustin.

It's All In The Game

Opponent	Score		Score
Gallitzin	71	Nanty-Glo	59
Adams	77	Nanty-Glo	53
South Fork	70	Nanty-Glo	69
Gallitzin	47	Nanty-Glo	46
Lilly	63	Nanty-Glo	50
Lilly	67	Nanty-Glo	46
South Fork	68	Nanty-Glo	52
Franklin	54	Nanty-Glo	45
Hastings	56	Nanty-Glo	77
Hastings	46	Nanty-Glo	76
Barnesboro	54	Nanty-Glo	45
Conemaugh	67	Nanty-Glo	39
Franklin	94	Nanty-Glo	47
Patton	64	Nanty-Glo	56
Conemaugh	64	Nanty-Glo	50
Portage	47	Nanty-Glo	53



Junior Varsity

Row 1—(Manager) P. Flanagan, D. Leonard, D. Zatkos, E. Mehalko, T. Misenko, B. Austin, (Manager) T. Sharpe.

Row 2—D. Peterman, J. Saghy, D. Butala, D. Johnson, J. Cavanaugh, (absent) Coach Wilson.

Junior High Basketball

Standing, left to right—First row—Mr. Palko (Coach), W. Vermillion, R. Shrive, R. Lindrose, R. Jones. Second row—B. Dropcho, R. Rodgers, F. Kasuba, P. Straple, J. Seliga.











Memories

1. Sweet smile
2. On a perch
3. Who me?
4. Sixth grade
5. That's Toots
6. The boy's
7. Ride 'em cowboy
8. Sitting Pretty
9. Angels
10. WOW!!!
11. First prize
12. Sofistiction
13. Graduation
14. Anybody thirsty
15. Ouch!!!
16. What a night
17. Camp life
18. Women
19. Miss McHugh!!!
20. The gang
21. Grab a leg
22. What scenery
23. Big day ahead
24. Smile Ann
25. Joe and Babe
26. Sharp shooters
27. Walking home
28. We're off
29. Let go
30. Check me, boys



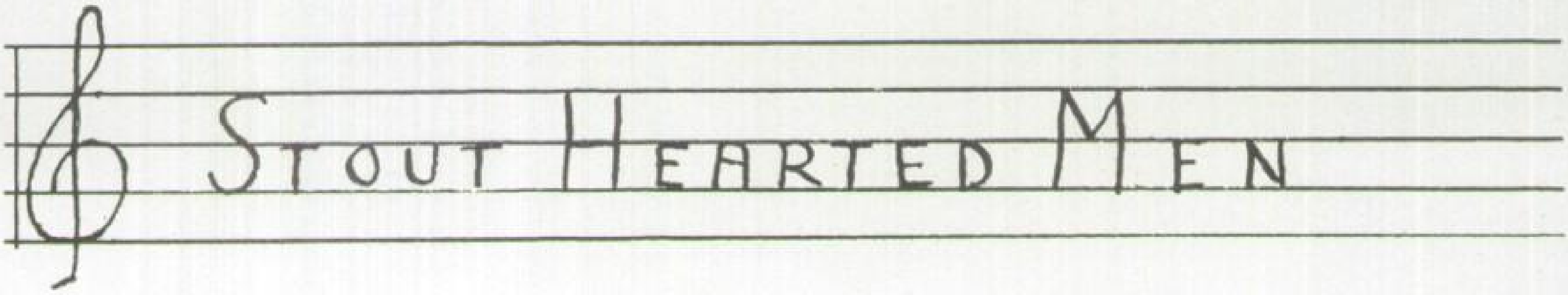
ACTIVITIES





Row 1—T. Sharpe, R. Martin, R. Swartz, F. Bender, J. Travis.
Row 2—P. Scaife, E. Normand, E. Brusko, B. Shuman, T. Lekawa.
Row 3—A. Kalenak, P. Flanagan, D. Leonard, D. Woodring.

"N"



CLUB

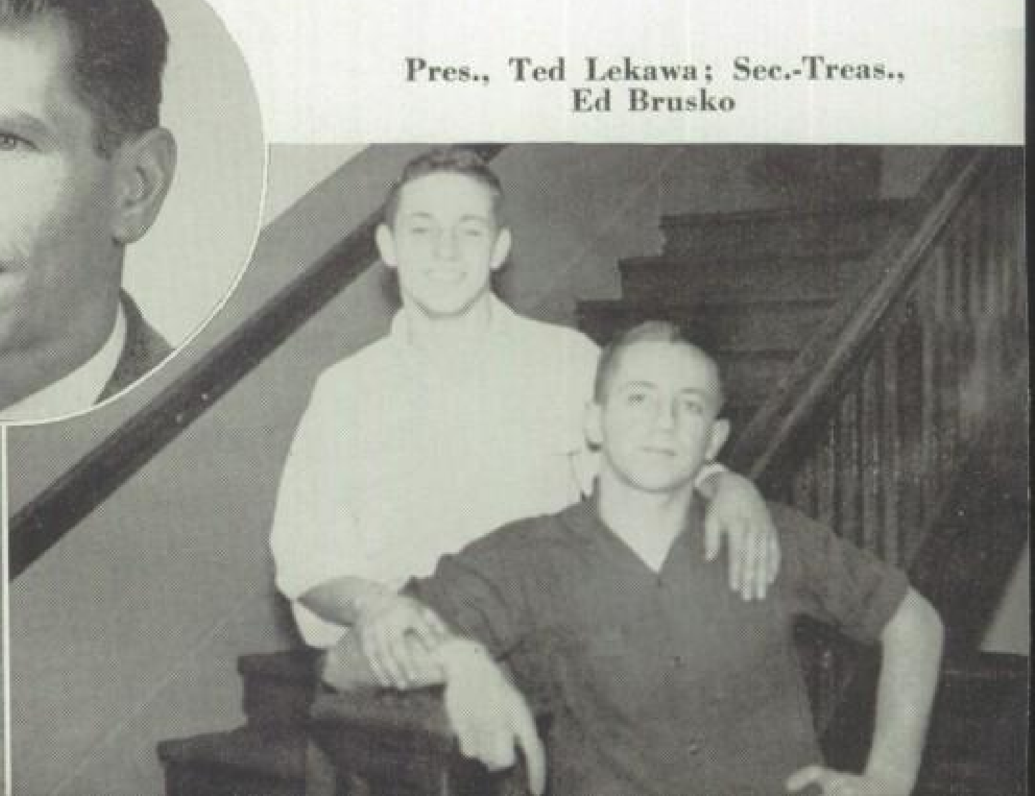
Advisor, Mr. Gates



N-Club in action



Pres., Ted Lekawa; Sec.-Treas., Ed Brusko





Row 1—I. Molnar, H. Deskevich, R. Estep, R. McGlynn, D. Gamber, B. Davis, C. Salutes, D. Salutes, L. Simendinger, J. Bucci, J. Krawcion, D. Gabelli. Row 2—B. Teeter, H. Kaschalk, B. Molinich, E. Kelly, B. Gamber, E. Lindrose, C. Henter, S. Buchanan, A. Rhoades, E. Rodgers, J. Barr, P. Kimble, M. Skrak, J. Hill, P. Ray, J. Thompson, S. Boback, J. Ray, Mr. O'Donnell (Advisor). Row 3—E. Varescak, D. Long, R. Rhoades, A. Pillock, J. Nazick, I. Rogal, D. Kerezsi, N. Gossard, I. Rager, T. Buige, N. Teeter, H. Rhoades, D. J. Forcellini, D. Leonard, I. Deskevich, J. Chiappini. Row 4—J. Hardin, B. Noble, H. Averett, T. Warmus, N. Park, L. Flanagan, J. Campbell, D. Lindrose, B. Austin, P. Jackens, P. Stretchko, A. Evanicsko, D. Hannigan, C. Jacco, C. Austin, T. Misenko. Row 5—J. Martella, S. Deskevich, B. Donaldson, A. Kalenak, M. Kelly, L. Miller, J. Varljen, C. Stoika, J. Stiffler, T. Dino, P. Komisar, A. Kaschalk, T. Lekawa, P. Dunlap, J. Cavanaugh. Row 6—W. Shuman, S. Philips, G. Ciprich, E. Simmers, K. Bichko, T. Sharpe, V. Scappino, D. Covolo, B. Zamboni, D. Johnson, D. Woodring, P. Scaife, R. Marchu, R. Martinazzi. Row 7—E. 'Carmel, R. Simendinger, T. Crnarich, A. Kalenak, D. Leonard, J. Szymusiak, E. Normand, P. Gates, H. Heitzenrater, J. Travis, R. Kaschalk, J. Bezek, D. Lekawa, G. Barr, E. Brusko.

FOREIGN — FAR AWAY PLACES — LANGUAGE

Advisor, Mr. O'Donnell



Stoika's turn for initiation



Pres., Jay Bezek; Sec.-Treas., Eleanor Lindrose



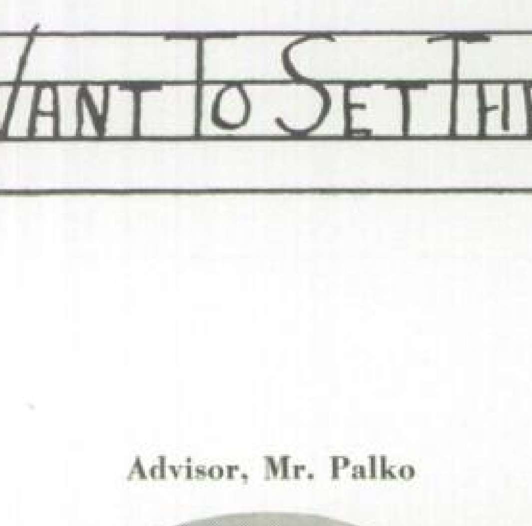


Row 1—T. Buige, R. Rhoades, D. J. Forcellini. Row 2—J. Hill, J. Campbell, P. Stretchko, P. Gates, S. Philips. Row 3—P. Scaife, E. Lindrose, J. Bezek, T. Misenko. *Standing, left to right*—A. Kalenak, B. Varescak, J. Varljen, S. Deskevich, A. Kalenak, P. Dunlap, P. Komisar, B. Davis, A. Kaschalk, Mr. Palko (Advisor), J. Barr, E. Normand, J. Stiffler, B. Donaldson, N. Teeter.

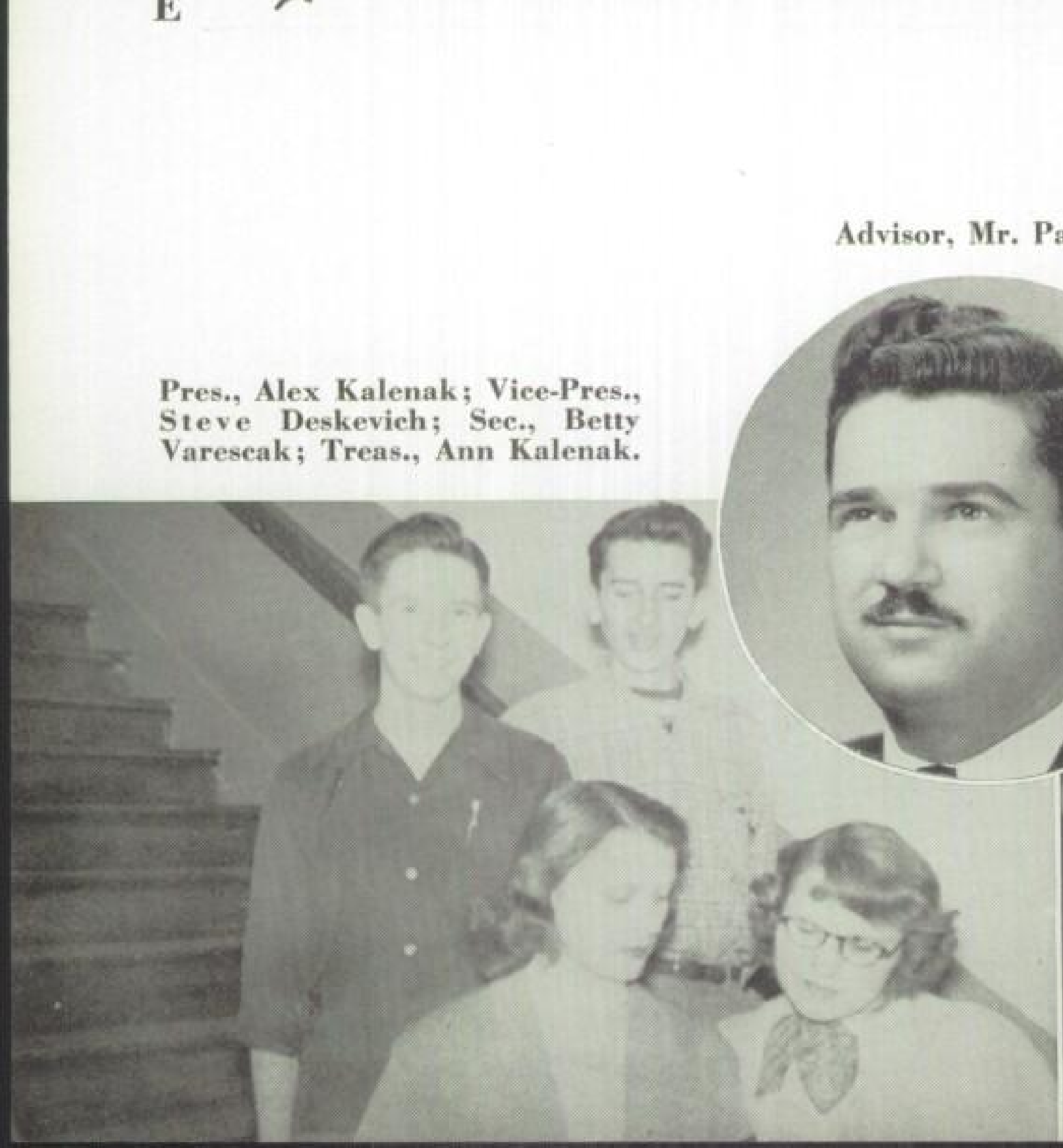
SCIENCE CLUB

I Don't Want To Set The World On Fire

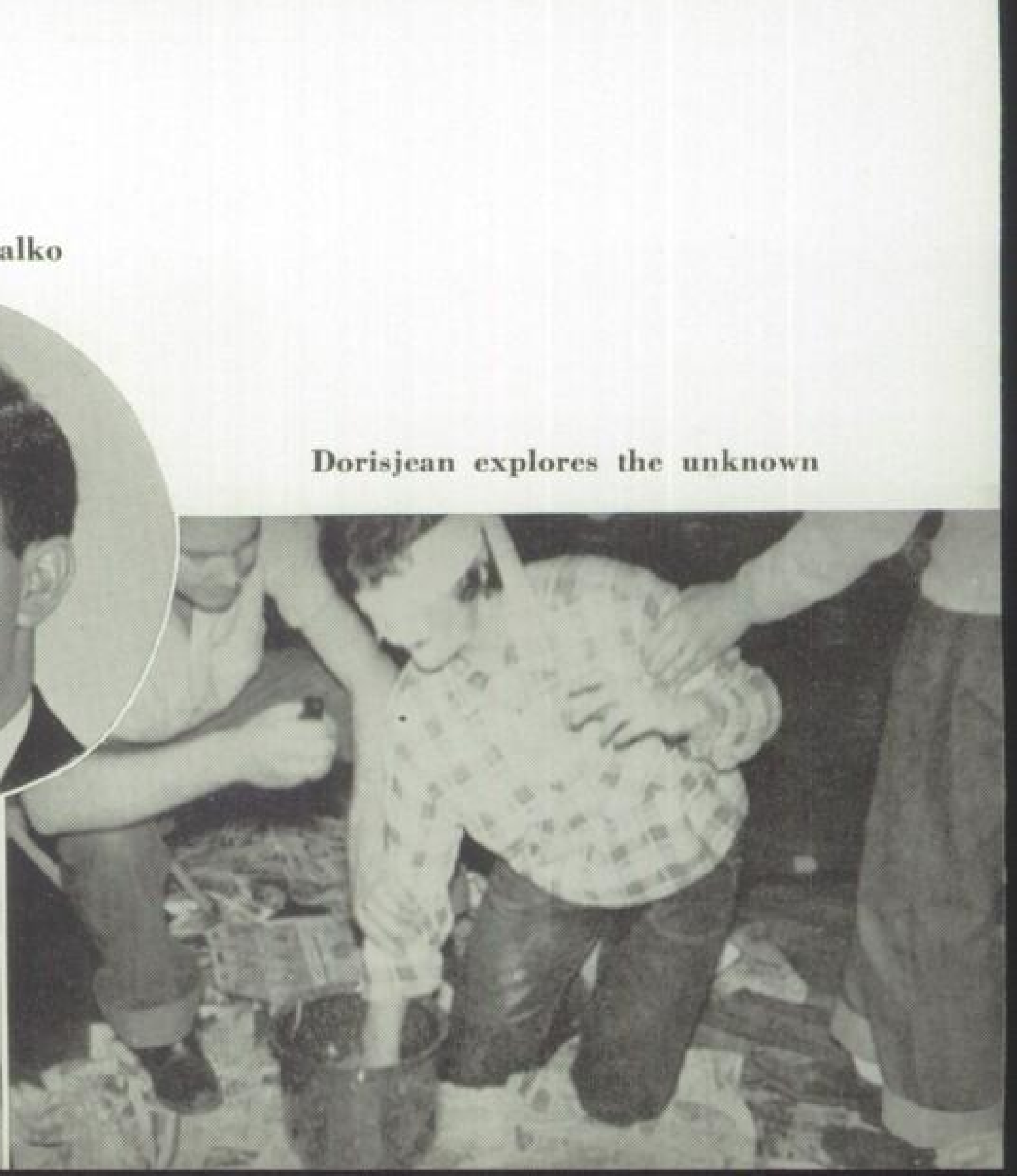
Advisor, Mr. Palko



Pres., Alex Kalenak; Vice-Pres., Steve Deskevich; Sec., Betty Varescak; Treas., Ann Kalenak.



Dorisjean explores the unknown

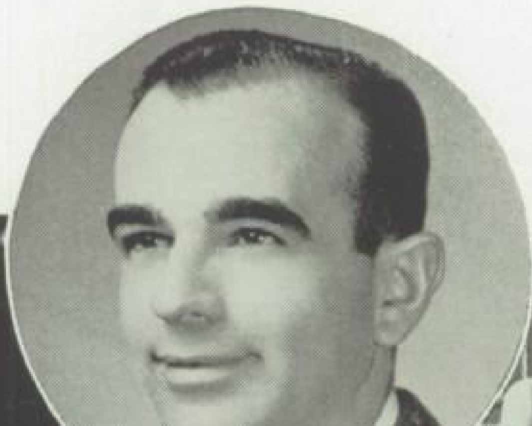




Row 1—M. Jacco, M. Serluco, J. Kerr, R. Place, G. Snedden, D. George, P. Kotelnicki, M. Boback, J. Fresh, B. Cassick, R. Krawcion. Row 2—Mr. Bruno (Advisor), G. Rudolph, P. Janosik, H. Kankula, R. Anodide, G. O'Farrell, F. Ponchioni, E. Law, B. O'Farrell, S. Buchanan, P. Lezzer, E. Cook, V. Peach, D. McDermott, J. Hibbard, B. Feeley. Row 3—D. Chiappini, B. Nedrich, K. Koscho, R. Anderson, D. Ballentyne, F. Funyak, R. Odde, E. Peterman, C. Crnarich, M. Rosko, R. Molinich, M. Morgan. Row 4—S. Galer, B. Yenelouis, B. Rose, J. Yoses, M. Skrak, A. Pillock, J. Guella, P. Davis, V. Bensor, T. Kankula, J. Zeranko, N. Kelley, T. Kruper. Row 5—T. Oblinsky, A. Odda, H. Skeskow, J. Kohute, P. Jackens, I. Evanicsko, E. Baldwin, M. Kelly, E. Eget, M. Szymusiak, E. Kozlovac, R. Kovach. Row 6—A. Davidson, B. Kimack, M. Evans, R. Rodkey, R. Peach, H. Sowolla, R. Martin, W. Dunwiddie, R. Peterman, P. Wurm, I. Gelotte, N. Gowen, F. Baldwin.

COMMERCIAL DIZZY FINGERS CLUB

Advisor, Mr. Bruno



Commercial Club receives new members



Pres., Jeane Guella; Vice-Pres., Florence Funyak; Secretaries, Rose Krawcion, Mary Serluco; Treas., Velma Peach





Row 1—M. Jacco, C. Salutes, D. Salutes, R. Augustosky, E. Yoses, C. Henter, J. Hill, D. Gamber, J. Kerr, P. Janosik, D. Simmers, J. Krawcion, H. Bensor. Row 2—(Advisor) Mrs. B. Claycomb, B. Gamber, J. Hibbard, E. Lindrose, G. Rudolph, P. Ray, D. McDermott, M. Serluco, S. Martin, G. Snedden, E. Cook, J. Barr, H. Kankula, B. Feeley, D. Divido, S. Tripp, J. Chiappini, (Advisor) Mrs. Paisley. Row 3—B. Molinich, R. Krawcion, E. Christoff, S. Harp, D. Chiappini, R. Dixon, B. Nedrich, M. Rosko, D. Kereszi, N. Teeter, A. Odda, D. George, B. O'Farrell, R. Estep, I. Molnar. Row 4—I. Fuller, J. Kerr, N. Gossard, R. Anodide, I. Rogal, I. Rager, D. Forcellini, N. Kelley, C. Austin, E. Kelly, B. Rose, B. Yenelouis, V. Peach, J. Bezek, J. Nazick. Row 5—D. Scaife, J. Zeranko, J. Yoses, R. Odee, A. Evanicsko, L. Flanagan, D. Hannigan, A. Davidson, P. Dunlap, J. Campbell, I. Gelotte, R. Molinich, T. Kankula, C. Jacco. Row 6—N. Gowen, D. Smith, A. Wilton, I. Evanicsko, D. Wilson, E. Baldwin, B. Donaldson, F. Baldwin, M. James, D. Lindrose, N. Park, H. Skeskow, S. Hoffman, P. Jackens, D. Ballentyne.

Y-TEENS

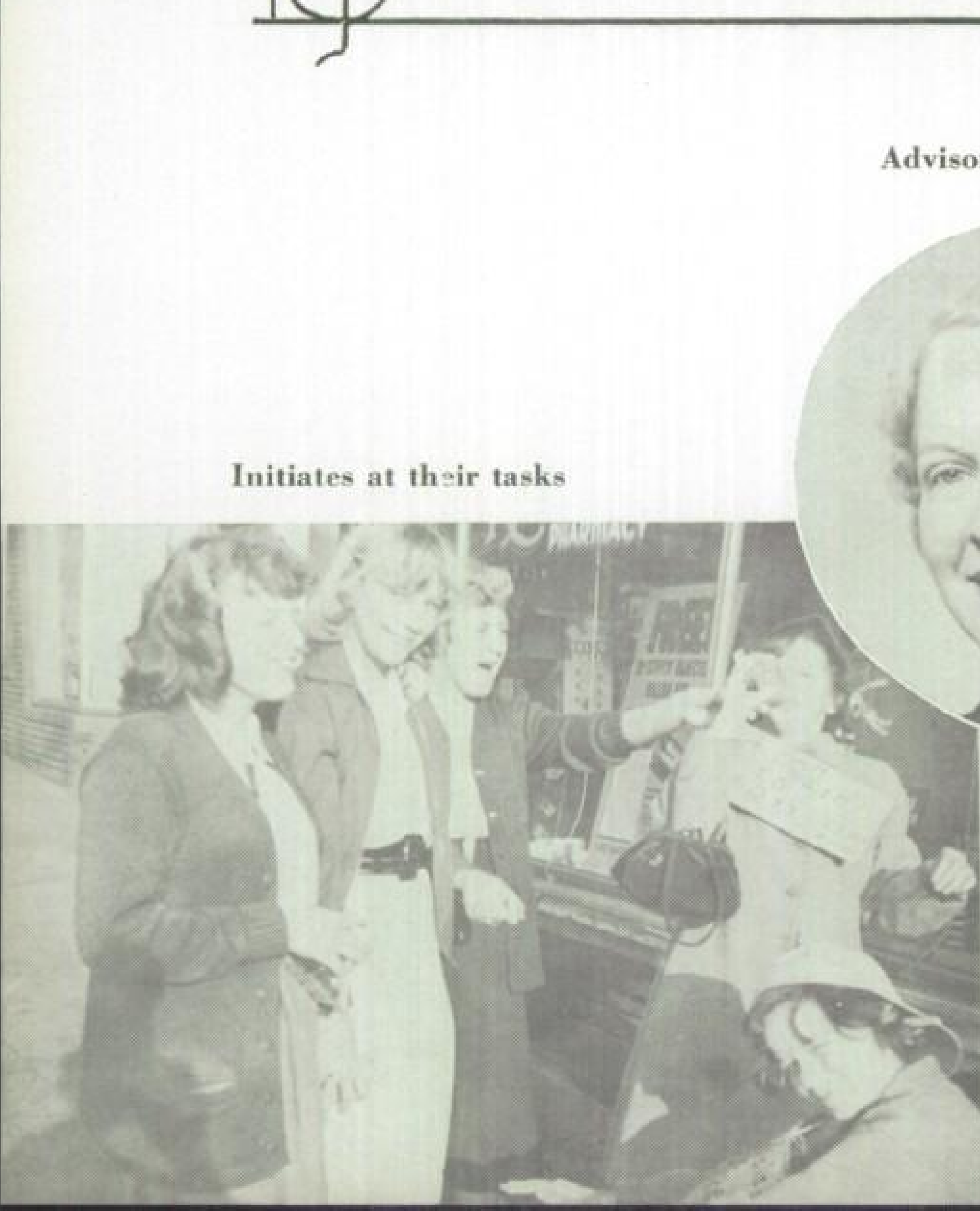
We Are The N-G Girls

Advisor, Mrs. Claycomb



Pres., JoAnne Barr; Vice-Pres., Denise McDermott; Sec., Eleanor Lindrose; Treas., Johanna Hill; R. I. C. C., Patricia Dunlap

Initiates at their tasks







Row 1—M. Jacco, B. Davis, B. Nedrich, J. Hill, V. Peach, H. Kankula, R. Place, S. Harp, E. Lindrose. Row 2—(Advisor) Miss LaMantia, R. J. Anodide, J. A. Barr, B. O'Farrell, R. Krawcion, M. Skrak, A. Pillock, J. Guella, B. Varescak, V. Bensor, S. Buchanan, P. Lezzer, C. Henter. Row 3—M. Strugala, D. Forcellini, R. Rhoades, T. Kankula, C. Austin, T. Warmus, T. Buige, D. McDermott, M. Rosko, M. Morgan, N. Teeter. Row 4—J. Kohut, F. Funyak, B. Rose, B. Yenelouis, J. Campbell, E. Eget, P. Stretchko, T. Kruper, H. Skeskow, P. Jackens, I. Evanicsko, M. Szymusiak. Row 5—A. Kalenak, P. Komisar, A. Kaschalk, R. Rodkey, T. Lekawa, J. Stiffler, S. Deskevich, B. Donaldson, A. Davidson, P. Dunlap, M. Kelly. Row 6—G. Ciprich, P. Scaife, J. Bezek, D. Leonard, J. Travis, P. Gates, E. Normand, R. Kaschalk, D. Lekawa, J. Varljen, A. Kalenak, S. Philips.

NATIONAL HIGH ON THE LIST HONOR

Advisor, Miss LaMantia



Pres., John Travis; Vice-Pres., JoAnne Barr; sec., Pat Komisar; Treas., Ann Kaschalk; Custodian, Dan Leonard



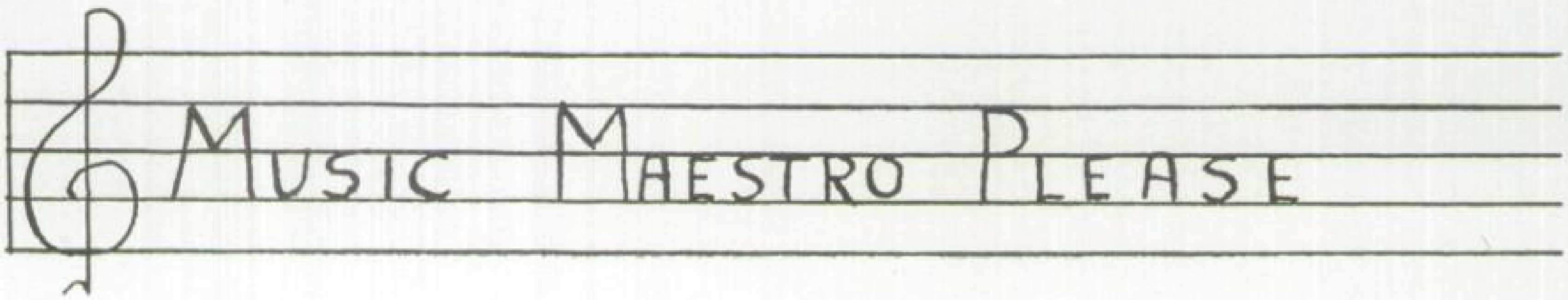
Taking the pledge of the Honor Society





CHORUS

Row 1—Mr. Mastovich (Director), E. Law, B. Gamber, R. Estep, N. Teeter, L. Divido, R. Krawcion, C. Crnarich, S. Buchanan, P. Lezzer, C. Salutes, D. Gamber. Row 2—M. Jacco, D. Hannigan, C. Austin, A. Davidson, H. Skeskow, J. Campbell, L. Flanagan, P. Connor, P. Dunlap, A. Odda, M. Szymusiak. Row 3—V. Rhoades, D. Miller, C. Stoika, G. Ciprich, J. Bezek, E. Normand, R. Simendinger, K. Bichko, S. Philip, J. Buige, S. Deskevich, W. Hawksworth, (absent) J. Varljen.



The chorus climaxed its year's activities with the presentation of the annual Spring Concert.

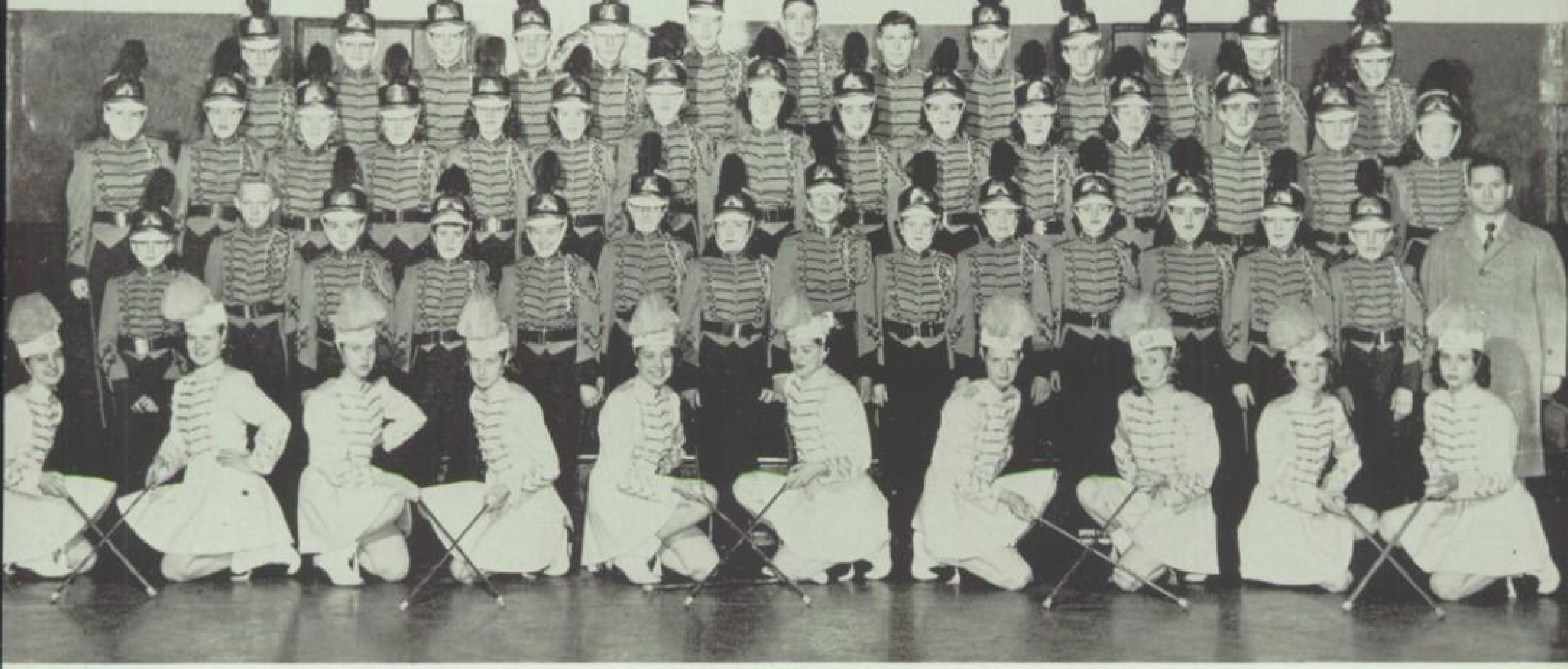
President—Steve Deskevich

Vice-President—Eugene Normand

Secretary—John Bezek

Treasurer—Darlene Hannigan





BAND

Row 1—R. J. Anodide, E. Kelley, I. Rager, J. Kohute, I. Evanicsko, D. Scaife, N. Park, P. Ray, V. Peach, I. Rogal. Row 2— B. Austin, B. Pierson, C. Merlo, J. Hibbard, B. Feeley, C. Szymusiak, D. Divido, J. Lesniak, B. Gamber, E. Cavanaugh, E. Lindrose, G. Rudolph, F. Ponchione, W. Teeter, (Advisor) Mr. Mastovich. Row 3—A. Commons, S. Hawksworth, N. Teeter, H. Kaschalk, C. Austin, N. Kelley, D. Lindrose, S. Campbell, P. Dunlap, D. Forcellini, D. McDermott, N. Gossard, E. Rodgers, E. Mehalko, C. Connelly. Row 4—R. Rodkey, C. Stoika, E. Simmers, G. Ciprich, J. Bezek, H. Heitzenrater, L. Hardin, H. Sowolla, T. Dugan, S. Deskevich, D. Gentile, R. Austin, K. Smith. Absent from picture—B. Simendinger, D. Hannigan, P. Cronauer, M. Malcotti, K. McMullen, M. L. Evanicsko, J. Bugie, J. Faish, E. Bugie, L. Barther, D. Hill.

MARCHING ALONG TOGETHER

Advisor, Mr. Mastovich



Majorettes lead the parade



Band helps celebrate civic affairs





Row 1—(Standing) Mr. Creany (Advisor), J. Gyurke, V. Scappino, J. Fresh, D. Woodring, D. Leonard. Row 2—R. Swartz, G. Ciprich, D. Leonard, R. Martin, F. Bender. Row 3—B. Zamboni, S. Byich, P. Gates, J. Szymusiak, R. Kaschalk.

BOY I'LL GET BY PATROL

Advisor, Mr. Creany



Best way to safety



Pres., Sam Byich; Vice-Pres., Ralph Swartz; Sec.-Treas., Joe Szymusiak





Seated, left to right—I. Rager, I. Deskevich, M. Chernisky, H. Averett, L. Simendinger.
Standing, left to right—M. Dunwiddie, D. Gabelli, R. Fornarie, J. Nazick, A. McMullen, S. Martin, I. Rogal, Mrs. Claycomb, D. Salutes.

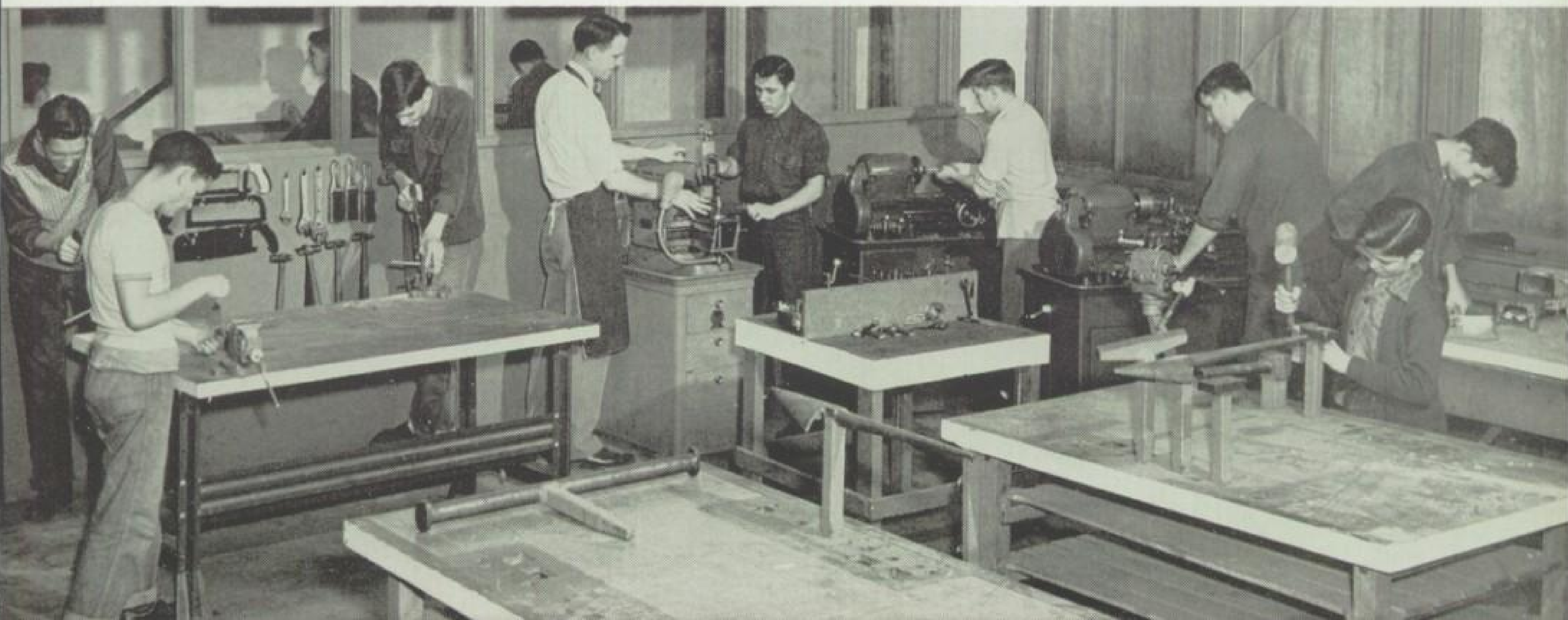
HOME EC

HOME COOKING

BLACKSMITH BLUES

SHOP CLASS

Row 1—J. Fuller, B. Park, A. Patterini, (Instructor) Mr. Brennen, E. Rodgers, J. Revesz, T. Sharpe, D. Zatkos, J. McMullen.
Row 2—J. Cavanaugh, R. Martinazzi, J. Kachik.





Left to right—M. Smidga, J. Yoses, A. Odda, G. Hill, B. Cunningham, B. Pierson, G. Berdomas, J. Zeranko.

PAINTING THE CLOUDS WITH SUNSHINE

ART CLASS

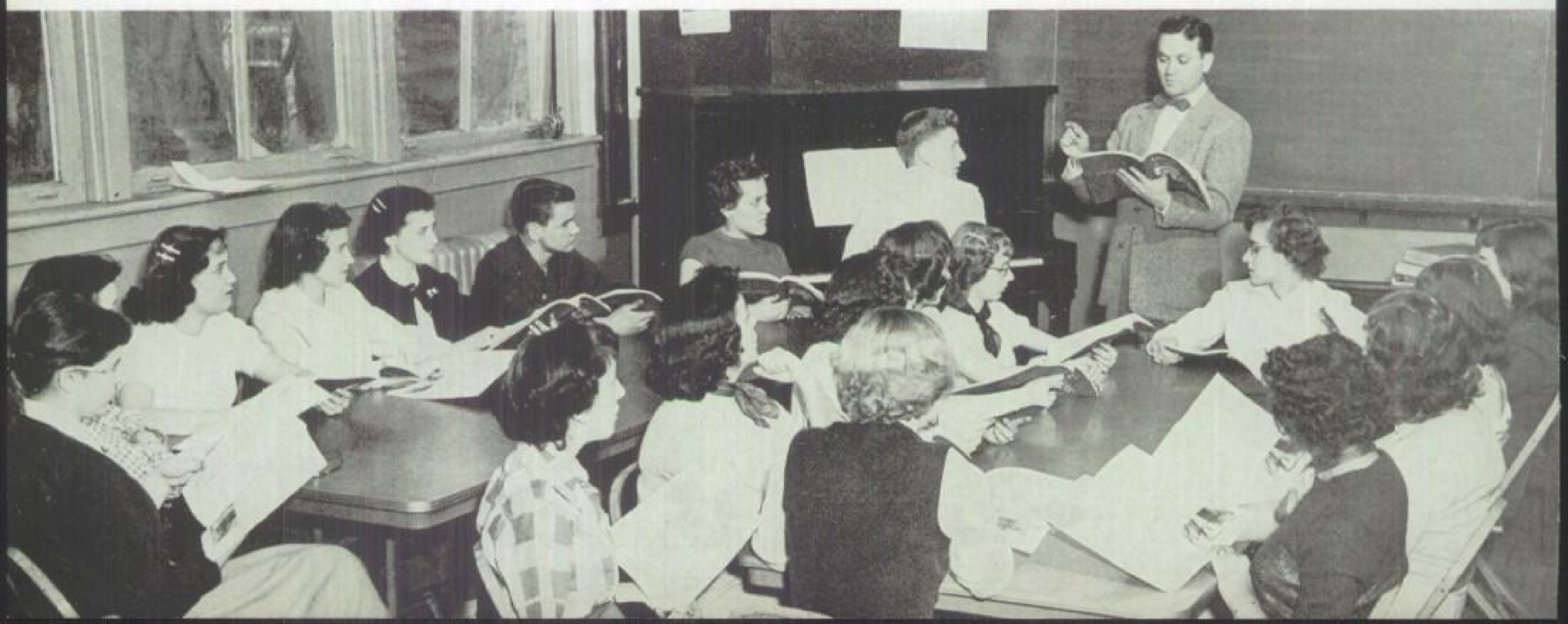
MUSIC APPRECIATION

MUSIC IN THE AIR

First table, left to right—D. Ballentyne, C. Price, L. Divido, N. Kelley, D. Scaife, R. Hakanen, A. Odda.

Second table, left to right—J. Bellavia, J. Fresh, R. Place, R. J. Anodide, H. Kankula, K. Smith, G. Rudolph, D. McDermott, E. Cook, D. Chiappini, S. Galer.

Seated at piano—J. Bezek. *Standing*—(Advisor) Mr. Mastovich.





Row 1—J. Bellavia, C. Salutes, C. Henter, P. Lezzer, J. Barr, M. Smidga, E. Law, B. Cassick.
Row 2—Mr. Creany (Instructor), E. Christoff, R. Krawcion, M. Skrak, T. Oblinsky, E. Varescak, B. O'Farrell, M. Serluco, V. Bensor.
Row 3—S. Boback, J. Guella, B. Kimack, L. Flanagan, P. Dunlap, E. Kozlovac, N. Teeter, Mr. Gustin (Instructor).
Row 4—M. Kelly, E. Eget, A. Kaschalk, P. Komisar, S. Deskevich, B. Donaldson, E. Baldwin, A. Davidson.
Row 5—W. Zamboni, T. Crnarich, R. Simendinger, P. Cronauer, E. Carmel, G. Barr, D. Foreman.

DRIVERS' TRAINING

DETOUR

IT'S IN THE BOOK

LIBRARY

Standing, left to right—C. Crnarich, B. Yenelouis, D. Gamber, A. Odda, J. Hill, J. Campbell, T. Kruper.
Sitting, left to right—(Advisor) Miss LaMantia, P. Scaife.
















As Time Goes By

1. Flirtation
2. Just waiting
3. Sightseeing
4. Childhood
5. High steppers
6. Aw, shut up
7. Expecting rain?
8. Big three
9. Hop on
10. Genius at work
11. Dimples
12. Band Mascot
13. Going places
14. Patti cake
15. Hang on
16. Shy miss
17. Love's grand
18. Say, AH
19. Kalenak twins
20. Get a gander
21. Go away
22. Farmhands
23. Little mama
24. Let's go
25. Younger days
26. Love my dog
27. At the park
28. Cute couple
29. Paul posing

















AUTOGRAPHS

AUTOGRAPHS

Compliments

of

HOME BAKING CO.

HOME OF BAMBY BREAD

▼

Phones 74 and 9709

Ebensburg, Pennsylvania

Compliments of

PRAVE'S INSURANCE AGENCY

ALL KINDS OF INSURANCE

▼

Nanty-Glo, Pa.

Compliments of

JUDY & KAY'S

DRESS SHOP

▼

1042 First Street Nanty-Glo, Pa.

Compliments

of

SMITH APPLIANCE

Authorized Hotpoint Dealer

G. E. Televisions

▼

TWIN ROCKS, PA.

Compliments of

EDWARDS MOTOR COMPANY

YOUR

CHRYSLER-PLYMOUTH

DEALER

▼

Phone 36 Ebensburg, Pa.

Compliments of

A FRIEND

Nanty-Glo, Pa.

Compliments of

Boback's Garage

PONTIAC SALES AND SERVICE

Body Work and

General Auto Repairing

▼

1100 Caroline Street

Nanty-Glo, Pa.

Compliments

of

DR. W. A. PRIDEAUX

Twin Rocks, Pa.

Compliments

of

PENN WAY MARKET

Mundy's Corner, Pa.

Compliments

of

RAFAS' TAVERN

Nanty-Glo, Pa.

Compliments of

CAMBRIA-ROWE
BUSINESS COLLEGE

422 Vine Street   Johnstown, Pa.

CONGRATULATIONS

TO THE CLASS OF 1953

1902—Golden Anniversary—1952

SCHETTIG'S HARDWARE

Ebensburg, Pa.

Compliments of

ELMER F. LITTLE

BUILDING SUPPLIES

Nanty-Glo, Pa.   Phone 4451

Compliments

of

BURGESS' GREENHOUSE
FLOWERS FOR EVERY OCCASION

Nanty-Glo, Pa.

Compliments

of

HAGAN'S RESTAURANT

Roberts Street   Nanty-Glo, Pa.

Compliments

of

STILES' BARBER SHOP

•

HILL'S BARBER SHOP

•

CASALE'S BARBER SHOP

•

RABEL'S BARBER SHOP

•

ADAM'S BARBER SHOP

•

BAROSKY'S BARBER SHOP



BEGINNERS ARE ALWAYS WELCOME

. . at . .

CICERO'S!

* * *

And It's Lots of Fun!
Skating!

CICERO'S CRYSTAL BALL RINK

EBENSBURG, PENNSYLVANIA

Cambria County's finest roller skating rink with 10,000 square feet of skating surface. Come on out and try our brand new $6,000 maple floor. It's TOPS! ! !

Roller-Skating
Every Night
Except
Monday and
Tuesday

•

Open Sunday
Matinee and
Sunday Night



BEST WISHES

TO THE CLASS OF 1953

Women of the Moose

Senior Regent: **Anastasia Rubbo**

Junior Regent: **Alice McTigue**

Graduate Regent: **Alice Hawksworth**

Chaplain: **Irene McMullen**

Recorder: **Sylvia E. Hayes**

Treasurer: **Jessie Wurm**

Assistant Guide: **Ruth Felley**

Guide: **Rhea Buckingham**

Sentinel: **Catherine Jones**

Argus: **Mary McMullen**

NANTY-GLO CHAPTER

NO. 516

PATRONS

Sadie's Market

Sybert's Feed Mill

Super Tire Company

Wyse Cemetery Memorials

Auto Parts and Equipment

L. L. Stein

Seec's Confectionery

Wurm's Grocery

Austin's Beauty Shoppe

Bogi and Son

A. Rubbo Service Station

Keystone Auto Supply

Kolbs Bread

Tibbots' Restaurant

Pinehurst Restaurant

Louis Bellavia

Goss's Service Station

Knapic's Hotel

Domenick Gelotte

Seliga's Market

Joe Taskey

The Cottage

A U T O G R A P H S

A Twinco Yearbook, Twin City Printing Co., Champaign, Illinois.